Albany Times

Declared a Legal Newspaper by Act of Superior Court of Alameda County

The Only Newspaper Printed and Published in the City of Albany

VOLUME XXXVI — ALBANY, CALIFORNIA — Wednesday, April 28, 1971 — 150 — NUMBER 34

My Word! Dorothy Larimer

MAYOR H. F. (RED) CALL is a set of those new personalized license plates. His, appropriately, read "Albany."

THE OAKLAND BANJO band played a concert and presented a generous check to Children's Hospital recently. There, strumming away in the second row, was Stan Saniuk of Stanley TV. Believe Al Martinez, president of the Chamber of Commerce, is a member of the group, but he wasn't present at that concert.

SORRY TO HEAR Fran Tilley is retiring as city-school nurse after 26 years. She's usually been the one on the other end of the line informing of the children's headaches, stomach aches, spills on the playground, etc. etc.

MERRITT THOMAS of Albany now a salesman with Jerome Park Realty.

JEANETTE MUSSELMAN, elementary school instrumental teacher, returned to her duties last week after quite a long absence due to surgery.

ALWAYS ENJOY open house at Cornell School and this year was no exception. The art display in the auditorium was good, it was fun visiting the kids' classrooms and a surprise to learn that Sue and her good buddy, Patricia, produced a movie. It was one of the student productions shown during the evening in their seventh grade classroom.

BEAUTIFICATION of Solano Avenue will finally become a reality. City Council gave the go-ahead at its meeting a week ago.

THE LITTLE LEAGUE parade will be televised by Cable TV last Saturday for viewing on Albany's Channel 11 in May. Understand Fern Luoma was pressed into service as co-commentator. Once the date and time are well publicized so everyone can go to the home of someone who is on cable and see the show. The Miss of Albany contest is also to be filmed.

SPOTTED NEAR Albany Post Office: a small boy and a mailman pushing a mail truck. The mail must go through!

ATTENDED THE grand opening of Shakey's Pizza in Jack London Square Sunday. When they open here in a few months, they'll really have a great place for the entire family. They had a full-time band playing Sunday on a player piano and old films of Laurel and Hardy and Abbott and Costello. Everyone wore straw hats or bonnets of all kinds and the food was delicious, especially some sliced potatoes they dip in batter and fry in deep fat. Plans are almost complete for transforming Dagwood into Shakey's.

ANITA TRONOFF reports she is nearly a full day of housework recently watching her new neighbors move in. Right outside her kitchen window in a geranthia bush, she watched in fascination as birds built their nest. As each piece of grass was woven in, the bird moved its body around to shape the nest, slowly

(Continued on Page 3)

ALBANY CINEMA
Solano Ave. LA 4-5656
a film by FRANCOIS TRUFFAUT
"the wild child"

"Oklahoma" Tickets Now On Sale

REHEARSAL SCENE from one of the big production numbers in Albany High School's upcoming musical, "Oklahoma" to be presented May 7, 8, and 9, in the AHS Little Theater, shows Steve Marra, Karyn Neneman, Mike Tom, Suzanne Bier, and Jeff Pun as they swing their partners at the box social.

Don Chelemedos New President Of Lions Club

Don Chelemedos was elected president of the Lions Club for the coming 1971-72 fiscal year.

Other new officers are Ray Young, first vice president; Del Wisenor, second vice president; Allan Vincent, secretary; Ken Berner, treasurer; Elliott Jones, tail twister; John McDonald, Lion Tamer.

Elected to the board of directors were Art Longpre, one year; Bill Potts, one year; Louis Rollino, two years; and Bill Nash, two years.

JOE CRAVOTTO, 9th grade, works on rehearsal accompaniment as Director Dosier Helsabeck approves. Reserved tickets for "Oklahoma" are now on sale at Call Bros. Jewelers and the Albany High School Little Theater box office.

Book Sale Books Wanted Now

The Friends of the Albany Library, Inc., are accepting donated books now for the upcoming annual Book Sale to be held at the Library patio, May 15.

If you have one book or a shelf of books, all will be welcome donations. Proceeds of the sale go to enriching the collections at the Albany Library.

Drop your donations at the Albany Library.

Proclamation

The first of May will be celebrated throughout America as Law Day USA. It has been set aside by Joint Resolution of Congress and by Presidential proclamation to remind every American that our freedom and our safety do depend upon adherance to the rule of law.

The many rights and freedoms which Americans accept as their birthright are made possible only by obedience to the laws established by our elected representativs. Solutions of grievances, no matter how just, can not be solved by wanton rioting, destruction of public property and the bombings of courts and institutions of higher learning.

On the occasions of this nation's observance on May first of the fourteenth annual celebration of Law Day USA, let each of us seek an increased understanding of, and respect for, the rule of law. For it is law which unites and governs a free people.

NOW, THEREFORE, I, HUBERT F. CALL, Mayor of the City of Albany, do hereby proclaim Saturday, May 1, 1971, as LAW DAY USA in the City of Albany and call upon all citizens, organizations, churches, schools and lay groups to recognize this special day through appropriate programs.

DATED at the City of Albany, this 5th day of April, 1971.

HUBERT F. CALL
Mayor of the City of Albany

ROTARY CLUBS COMBINE IN COMMUNITY PROJECTS

A joint announcement by the presidents of 11 East Bay Rotary Clubs, launched a combined effort to extend community service on a regional basis, heretofore scattered as individual local club projects.

According to Peter T. Muller, chairman of the newly formed East Bay Rotary Clubs Inter-City organization, a new concept of Rotary Service is being invoked on an international basis. "We in the North Oakland Rotary are limited to helping send youngsters to camp, building a bench in a park or helping a blind child with Braille equipment, but if we can join with Berkeley, Albany, Oakland, Richmond, San Leandro and all other clubs in the East Bay Area, our horizons and capability can be enormously expanded.

Kick-off for the joint effort by all local Rotary Clubs will be an Inter-City luncheon meeting at the Hegenberger Road Hilton Inn, Thursday, May 6. Guest speaker at the luncheon, which will be attended by some 500 Rotarians, will be F. Ritter Shumway, president of the United States Chamber of Commerce. Shumway, chairman of the board and chief executive officer of Sybron Corp., an international company with 50 divisions and subsidiaries in 14 countries and annual sales of approximately $300 millio, will challenge local Rotarians to bridge the gaps between diverse interests among all segments of the East Bay population and to sponsor a mammoth regional community service project.

Shumway can speak with authority on the subject of community service, having served as a director of the National Chamber since 1962 and as a regional vice president for three years. He believes it is not enough for businessmen to contribute money to programs and organizations devoted to meeting socio-economic problems; they must be willing to lend their talents, too, especially their organizing and managing abilities in places where they can be most effective.

Over a thousand business and professional men are active members of the 11 East Bay Area clubs embracing Alameda, Albany, Berkeley, East Oakland, El Cerrito, North Oakland, Oakland, Piedmont, Richmond San Leandro and San Lorenzo.

The May 6 luncheon is the first of a series of meetings planned to expand Rotary service.

Little League Televised

Albany Little Leaguers made their television debut Saturday as Cable Vision taped the Little League parade from the corner of Solano and San Pablo Avenues.

This video tape will be shown about the middle of May, according to Cable Vision Manager Dennis Monroe.

Monroe proceeded, with his crew, to the Little League baseball diamonds, also taping the league's opening ceremonies.

Details on viewing the tape will be given at a later date.

MAID CONTEST STILL OPEN

Are you the new Maid of Albany?

The Albany Junior Chamber of Commerce Maid of Albany contest will be held at the Albany High School Little Theater on May 29, 7:30 p.m., and the admission for the public will be $1.00.

Contestants for the contest are asked to fill out the application on the first page of the Albany Times and mail it to the Chamber of Commerce, or call the Chamber for information. The phone number is 525-1771.

The winner will receive in excess of $500 worth of prizes and will represent Albany in civic and colorful holiday functions during the coming year.

ENTER NOW!

Tickets Now For Albany Day At the Races

Thursday, May 6, is Albany Day at the Races with free Clubhouse tickets available at Chamber of Commerce, Security Savings and Loan, Albany Times, Bessie's Cafe and Albany Club.

For those wishing to enjoy lunch at reserved tables in the Turf Club, tickets are $6 by reservation only, at the Chamber office, 525-1771. Phone before May 4, as one-third of these have already been sold.

Fire Auxiliary Auction Tonight

Members of the Ladies Auxiliary of the California State Firemen's Association held their March meeting at the home of Mrs. Edna Varni and plans were made to hold the annual white elephant auction Wednesday evening, April 28, at St. Alban's Episcopal Church.

Members and their guests will bring articles for auctioning with the proceeds used for scholarships and other club philantropies.

Fund raising chairman is Mrs. Margaret Hritz and co-chairman, Mrs. Olga Miranda.

Athlete of the Week

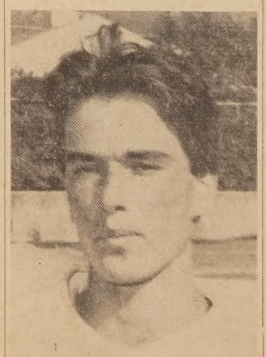

SHAWN RIDLEY, junior on the Varsity baseball team is pitching and playing outfield for his second straight year. In the first four league games this season Shawn is off to a great start with two victories and a tie to his record. In his most recent victory, he pitched a 3-hitter, striking out five and he hit a double to drive in two runs.

—Luoma Photo.

MAID OF ALBANY Applicant Coupon

Name .....

Address .....

Phone .....

Mail to: ALBANY JUNIOR CHAMBER OF COMMERCE
1108 Solano Avenue, Albany, California 94706
Or phone 527-2029 for more information.

Meeting This Community's Funeral Service Needs Since 1932
SERVICE MEASURED NOT BY GOLD BUT BY THE GOLDEN RULE
Ellis-Olson, MORTUARY
727 SAN PABLO AVENUE 525-0246

Operation Urgent Month

HUBERT F. CALL, Mayor of Albany, was one of 12 mayors in Alameda County who have jointly proclaimed April 15 to May 15 as "Operation Urgent" month for Children's Hospital Medical Center in Oakland. Representing the thousands of young patients of the 58-year-old hospital is Michael Souza, six, son of the Daniel Souzas of Pleasanton, who underwent open heart surgery in March, 1968. The hospital hopes to raise $600,000 in the next few weeks to help pay operating costs for a three-year period.

Local Cancer Drive Captains, Chairmen Named

Albany district captains and chairmen working on the annual American Cancer Society crusade have been named and are:

Mrs. Dean Flint, city chairman; Area One Co-chairman Mrs. Clyde Nottingham, 526-4317, and Mrs. Gene Robinson, 527-2048.

The district captains are Mmes. Richard Hayden, L. P. Doran, L. H. Bell, John Sterlino, Calvin Russell, John Knight, Farrar F. Foster, Bernard Laufenberg, Milton Cooke, Harold Morton.

Area Two chairman is Mrs. Alden Thorogood, 526-8933. The district captains are Mmes. J. Navarro, L. T. Briggs, C. W. Bauer, N. Liebowitz, Max Ruzier, Amos Sudler, Ruth Boehn and Miss Athena Triggas.

Area Three chairman is Mrs. Jean Tenret, 526-7545. The district captains are Mmes. Michael Brennan, Clay Berling, Walter Corvello, R. L. Harris, S. Martinez and Al Alvarado.

Area Four chairman is Mrs. Val Dutson, 526-8435. The district captains are Mmes. Reynold Nelson, Vincent Wagg, Lennie Brown, Jack Rosano, Charles McCain, Lora Griffey and Marion Abels.

Area Five chairman is Mrs. Pauline Cromer. The district captains are Mmes. Albert Westergaard, Casimer Bielski, F. E. Simeros, Patrick Rooney, William Ganong, Alma Hill and Miss Kathy Smith.

The chairman for the University Village is Mrs. Michael Pitt, 524-5807. The district captains are Mmes. Levi Little, Allan Ebright, Steven Walker, Leslie Jardine and VanOlin Hurdle.

Sign-Up Night For Big League

There will be a signup night for Big League baseball on Monday, May 3, at 7:30 p.m., in the offices of the Albany Chamber of Commerce located at 1108 Solano Avenue.

Boys 16 to 18 years of age, who live in Albany are eligible to signup. Bring $5 signup fee. For information call Frank Alessandro, 526-1147, or Charlie Allen, 526-5269.

GOP Luncheon Today

The regular meeting of the Albany Republican Women, Federated, will be a luncheon at the Friendship Room of the Security Savings & Loan, 1377 Solano Ave., Albany, Wednesday, April 28.

Speaker of the day will be Deborah Foley who will speak on "Our Government in Action" as she attended the Presidential Classroom for Young Americans in Washington, D.C. recently.

All are welcome.

Michelle Ayers Girls' State Rep

Michelle Ayers has been selected the Albany High School representative to the California Girl's State, to be held at Olympic Village, Squaw Valley, Calif., from June 28 through July 5.

Linda Richard is her alternate.

Selection is by the Albany High School faculty and gives the girl a chance to see and learn about United States government.

Proclamation

WHEREAS, Children's Hospital Medical Center of Northern California in Oakland is the only hospital exclusively for children between Portland and Los Angeles, and,

WHEREAS, Children's Hospital has been treating sick infants and children since 1913, and

WHEREAS, Children's Hospital has gained an international reputation for the quality of care it offers its young patients, and,

WHEREAS, almost 10,000 inpatients and 50,000 outpatients are treated each year without regard to race, creed or ability to pay for care, and,

WHEREAS, Children's Hospital is a training hospital for interns, residents, medical students and nurses which costs the hospital almost $380,000 annually and helps alleviate the doctor and nurse shortage since most of these remain in the area as trained specialists, and,

WHEREAS, research involving the studies of disease and development of new surgery and treatment techniques has been conducted at the the Bruce Lyon Memorial Research Laboratory at Children's since 1959, and,

WHEREAS, Children's Hospital has pioneered many areas of care of children, including open heart surgery and care of newborns, and

WHEREAS, Children's Hospital is no longer supported by United Bay Area Crusade and now turns to the community for the first time in its 58-year history for the amount of $600,000 to cover operating costs and needed equipment for the next three years.

NOW, THEREFORE, I, Hubert F. Call, Mayor of the City of Albany, do hereby proclaim the period of April 15 to May 15, 1971, as "OPERATION URGENT" month and urge everyone to support Children's Hospital Medical Center.

HUBERT F. CALL
Mayor of the City of Albany

Albany To Host Veterans Day Parade

Albany is the chosen city for the Alameda County Veterans Day Parade and at the regular Albany, City Council meeting, Monday night, the Veterans Day Commission submitted the budget for the parade and requested Albany's budgeted allocation.

Albany's allocation is $1000 and the Council affirmatively replied to the request.

Action on other items on the agenda was:

Letter from Kathy Enos urging clean-up day in Albany was referred to City Administrator James Turner and he will arrange her schedule to coincide with city clean-up.

Went on record supporting Californians for Revenue Sharing and charged City Attorney Larry D. Saler to draft a resolution to that effect.

Proclaimed April 15 to May 15 as "Operation Urgent" month as requested by Dorothy Larimer, public relations, Children's Hospital.

Proclaimed the month of May be designated "Correct Posture Month" in answer to request from Roger Beck Public Relations.

There were no protests to the public hearing to determine whether the public necessity, health, safety, or welfare requires the removal of poles, overhead wires, and associated overhead structures from Masonic Avenue, between Solano Avenue and the southerly city limits, and the underground installation of wires and facilities for supplying electric, communication, or similar or associated service.

Went on record supporting and approving AB400 in reply to communication of Leon Rimov calling attention to the inequitably assessment of Albany's tax generating interest. AB400 is a legislative bill aimed at wiping out differences in taxing thoroughbred horses between California and other breeding states.

Claims: $16,640.01.

C. of C. Reports New Members

The Albany Chamber of Commerce reports membership is now standing at 102 and has been boosted by the following new members of the Chamber family:

Arco Viking, 544 Cleveland Avenue; American Savings and Loan, Jack Clarkson, Mgr., 1870 Solano Ave.; Arrow Cab, 1393 Solano Ave., Room D; Caral, Inc., 578 Cleveland Ave.; Kentucky Fried Chicken, 1101 San Pablo Ave.; John Hoffman, Spec. Protective Service, 811 Carmel Ave.; M&L Tavern, 979 San Pablo Ave.; Plaza Electric, 1041 San Pablo Ave.; Nick Reckas, Awards Fabrics, 1275 Solano Ave.; Sam's Pharmacy, 1183 Solano Ave.; Dr. H. Van Maren, 1313 Solano Ave.; H. E. Young, D.D.S., 111 Prof. Bldg., El Cerrito; and Western Forge & Flange, 540 Cleveland.

The Chamber of Commerce welcomes these new members and says: "Now that tax time is past, why not you, too?"

NEW SPONSOR

It was brought to the attention of the publicity chairman, Fern Luoma, that she omitted Bonnie's Beauty Salon, a new sponsor, from last week's Albany Times' Little League opener. It was definitely an over-sight. It is the intention of Little League to give maximum publicity to all sponsors.

PREHOP CLEANERS
Exceptional Quality! Dependable Service!
Off-Street Parking
1 Block Above Safeway
1538 Solano — 526-8861

Russell Stover CANDIES
GARDELLA'S 1000 OAKS PHARMACY
1849 Solano Ave.
526-2452

We honor master charge
PAID PRESCRIPTIONS MEMBER
Your BANKAMERICARD welcome here
Courteous Service - Prompt Delivery
GARDELLA'S 1000 OAKS PHARMACY
Charge Accounts Solicited
1849 Solano Ave. 526-2452

Northbrae Women Announce May Scheduled Activities

The first May meeting of the Northbrae Woman's Club will be on Monday, May 3, at 12 noon in the Twentieth Century Clubhouse. Bring a sandwich; tea, coffee and dessert will be served. Mrs. Clarence L. Royce, chairman for canasta, announces that at 12:30 p.m. an award for high score for the year will be given. Bridge will be played as usual under the direction of Mrs. Albert Talbot, chairman, with a prize for the day.

Monday, May 10, is a special guest day, with a spring luncheon at 12:30 p.m.; reservations must be made. Mrs. Robert Fitch of Walnut Creek is chairman and has planned a delightful musical program. Dr. Bernard Corneliussen, a concert soloist in Northern California for 15 years, will present "Songs to Love By," excerpts from modern light opera. Dr. Corneliussen received Washington State's Outstanding Baritone award, and has starred in the Merry Widow, Dessert Song, Prince of Pilsen, and as Professor Henry Higgins in My Fair Lady. He was soloist with the Santa Cruz Symphony Orchestra for five years.

Board of Directors meeting, for retiring and incoming officers, will be held with Mrs. John Parsons on Tuesday, May 11, at 9:30 a.m.

The Craft Section will meet on Wednesday, May 12, at 12:30 p.m. at the home of Mrs. Edward Chandler, chairman. It will be a potluck and fun day.

The annual business meeting of the club will be held at 10:30 a.m. on Monday, May 17. Officers and section and standing committee chairmen will be asked to give reports. District convention delegates will also report. Luncheon will be at 12 noon; reservations must be made. At 12:45 p.m. state convention reports will be given and installation of new officers for the 1971-72 year will follow.

As a finale to the year's activities there will be a Mexican Fiesta at the Twentieth Century Clubhouse on Monday, May 24, at 11 a.m. A potluck luncheon, bridge, canasta and other assorted games will make for an enjoyable afternoon. Members are asked to wear Mexican costumes. Mrs. Robert Fitch of Walnut Creek and Mrs. Robert Bennett of El Cerrito are co-chairmen.

The State Convention will meet at Del E. Webb's Towne House, Fresno, May 3 to 6.

Special chairman of the month are: decorating, Mrs. Donald Reynolds and Mrs. Bayard C. Rucker of Berkeley; hospitality, Mrs. John T. Norgaard and Mrs. A. L. Snow of Berkeley. Mrs. Irvin C. Feustel is being welcomed as a new member of the club.

LIGHT THE NIGHT
Leave your porch light on.
FIGHT CRIME

Spring Theme For Spaders

"In the Mood of Spring" will be the theme for the garden show to be presented by Sea View Spaders Garden Club of El Cerrito on Saturday, May 1, from 1 to 4 p.m., and Sunday, May 2, from 11:30 a.m. to 4 p.m., at Casa Cerrito Center, 6927 Portola Drive, El Cerrito.

The public is cordially invited to attend, admission free, and door prizes will be awarded. Refreshments, plants, gardening items will be available for nominal charges.

On display will be various categories of arrangements, flowers, and plants. Participating will be members of the organization as well as non-members. Entrants will be judged and ribbons awarded to winners.

The public is also invited to enter in either the Horticulture Section or Open to All Section. Full information and entry forms may be obtained by calling the show chairman, Mrs. Thomas Wheeler, 525-6532. All entrants must be registered ahead of time.

Juniors, ages 8 to 15, may enter in the Junior Division if they also register ahead of time.

Mrs. John Martin is co-chairman of the affair. Others on the show committee are eight members of the organization.

SALAD BAR LUNCHEON

The Women's League of Grace Lutheran Church will hold a salad bar luncheon Thursday, April 29, 12:30 p.m., at the church, Ward and Santa Fe Streets, El Cerrito, featuring as guest speaker Mr. John Thornburg. His topic will be "Halfway House." Donation: $1.50. Tickets can be obtained at the door.

Garden Club Congratulated At Spring Garden Show

The Berkeley Garden Club has been the recipient of congratulations on their splendid showing at the California Spring Garden Show at Oakland's Lakeside Park.

The Berkeley Garden Club's garden entry in the show won a second award for horticulture and a third for design. The Sumioto Bros. of the Dwight Way Nursery and Mr. John Shindoto were the designers of the garden. They also contributed the plants.

The following Berkeley Garden Club members won awards in the artistic division of flower arranging: Mrs. H. B. Foster and Mrs. Harold W. Ladwig won top awards in the regular division; Mrs. Joseph F. Roberts, secretary of the East Bay Garden Center entered a number of "courtesy" exhibits.

The Berkeley Garden Club is very proud of their Junior Gardeners. The Camp Fire Blue Bird group of the Berkeley Garden Club are under the direction of Mrs. Henley Miller. All five entries won prizes. They were Sandy Wright, Marissa Carus, Lorna Hughes, Chrystine Drier, and Pamela Austin. Sandy Wright and Pamela Austin won "Best in Class" awards as well as First Prizes. They not only put the exhibits in the show, but spent their regular meeting day on Tuesday viewing the show.

LINIMENT LEAGUE

Liniment Basketball League signups are being taken. New signups must be residents of Albany over 30 years of age. Liniment League is held Thursday evening at the Albany High gym. If you are interested, contact Don Dupin at the Albany Community Center at 526-9555, or call the Park and Recreation office at 526-6116.

Rebekahs to Hold Pot Luck Dinner

Campus Rebekah lodge 331, Independent Order of Odd Fellows, will sponsor a Fifth Friday Evening Potluck Dinner, April 30, 6:30 p.m., in the Berkeley Odd Fellows Temple, 2288 Fulton St.

Donations may be made to the "Link" and the Odd Fellow-Rebekah Children's Home. Mrs. Ruby Hanna will chairman for the evening. Rebekahs and Odd Fellows their friends will be welcome.

Your Times classified reaches 12,680 homes 20 words, $1.50.

OAKS THEATRE
1875 Solano Ave. LA 6-1836
EXCLUSIVE EAST BAY SHOWING!
LAWRENCE OF ARABIA
Regular Prices

SATURDAY, MAY 1st, ONLY!
WAREHOUSE CLEARANCE SALE
IN LOBBY OF CERRITO THEATRE
ALL ODDS and ENDS at THE LOWEST PRICES
OPEN MONDAY AND FRIDAY NITES 'Til 9
KIEFERS
SAN PABLO AT CENTRAL • El Cerrito • 527-

RELIABLE MEATS
1577 Solano Ave., Berkeley Phone 524-5018
Located at The Telephone Market — We Accept Food Coupons — PRICES EFFECTIVE APRIL 28th thru MAY 4th
Open 9:00 a.m. to 6:30 p.m.
WE FEATURE PERSONAL SERVICE, U.S.D.A. CHOICE MEATS, FRESH GRADE A POULTRY, FRESH FISH, CHEESE, AND SMOKED MEATS
Compare Our Trim and Quality

CORNED BEEF	Extra Lean Brisket Honey Cured	89c lb
CHUCK ROAST	U.S.D.A. Choice Center Cuts	69c lb
SHORT RIBS	U.S.D.A. Choice Lean - Regular	65c lb
LONDON BROIL	Excellent For Barbecues	$1.49 lb
PORK LINKS	Large or Small	89c lb
FRANKFURTERS	Skinless - Allan's	69c lb
MEAT LOAF	Oven Ready Lean and Delicious	89c lb
FRESH TURKEY	6-8 lb. Avg.	59c lb

WE SPECIALIZE IN FREEZER ORDERS

King Tsin Restaurant
1699 Solano Ave.
525-9890
MANDARIN CHINESE CUISINE
11:30 to 3:00 5:00 to 10:00
Private Rooms Available
CLOSED TUESDAYS

ATHENA BEAUTY COLLEGE
524-3545
863 San Pablo Ave. Albany

Bank of America strikes a blow for better understanding.

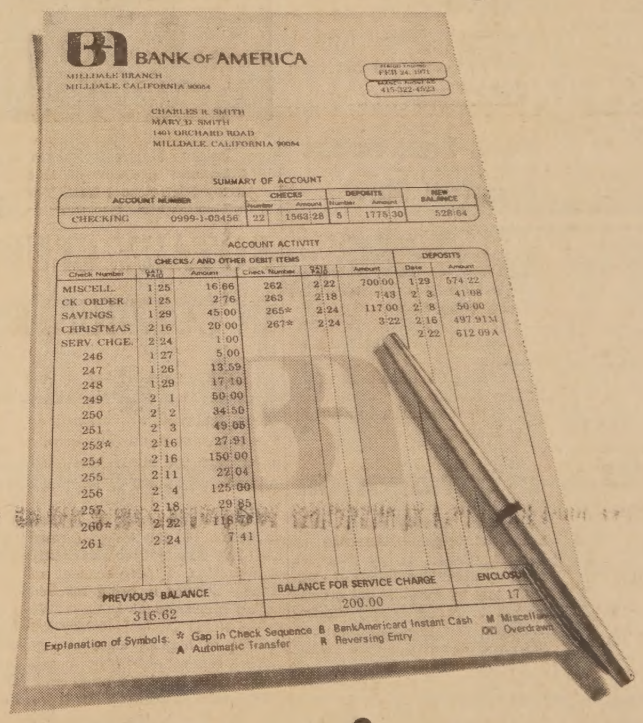

We've streamlined your statement. We've cut out the clutter and made other helpful innovations.

So now you can balance your checkbook quickly and easily. We call it the Timesaver Statement.

1. We're listing the checks on your statement in the order in which you wrote them.

2. You can tell at a glance which checks haven't come in yet. We mark the gaps in your check numbers with an asterisk.

3. We're also listing the checks vertically. Which is the natural way to read figures.

4. And to simplify things still more, we show the only balances you really need — this month's and last month's.

Bank of America is the only bank that makes this statement. No other bank has it. If you like it, ask for it when you buy your checks.

The whole thing's so simple, sometimes we wonder why we didn't do it sooner.

If you're not a customer of ours, wouldn't this be a good time to join the 20th century?

THE SIMPLE STATEMENT

BANK OF AMERICA NT&SA • MEMBER FDIC

PG and E energy can put an answer to the pollution problem in the palm of the hand.

This handful of clean slag represents ten pounds of trash after being reduced by natural gas in a large scale disposal plant. Such plants handle almost any kind of waste—from food-scraps to bottles and cans.

Systems that will clean-up our air and water, recycle or dispose of wastes and power rapid transit will require more and more clean energy—natural gas and electricity.

Our job is to be sure there'll be plenty of energy for these environmental jobs; our construction program for new facilities is carefully planned to meet energy demands adequately and reliably as needed. PG and E

...ion Hearing ...nic Now ...reening

...PTA-sponsored screening ...for pre-school vision-hear...deficiencies is now open at ...Albany Methodist Church, ...and Stannage Avenues.

...schedule is: April 28, 9:30 ...to 12:30 p.m.; April 29, 9:30 ...to 12:30 p.m.; May 1, 9:30 ...to 11:30 a.m No appoint...is necessary Pre-school ...three to kindergarten are ...

...ial training sessions were ...ted for volunteers to learn how to guide children through ...audiometer and "E-chart" testing.

Participating mothers are Mesdames Darlene Shumway, Bonnie Ferris, Gail Bicker, Bonnie Walker, Kay Coffee, Joan Laufenberg, Jerri Fisher, Margaret Boverhuis, Margaret Jaekle, Bettie Nelson, Mary Hartung, Margaret Seidell, Janett Vale, Kathy Kelley, Laura Byars, Sue Kutch, and Nancy Taussig.

Reminder: the Albany Parks and Recreation Department is sponsoring a Physical Fitness class for women. The class is being held at the Albany Community Center, 1123 Eighth St. from 8-9 p.m.

...at. & Sun. One-Day Reno Trips
Every Sat. & Sun. — Leaves from El Cerrito Plaza
SATURDAY: Leave at 6:30 a.m. — Back by 11:30 p.m.
SUNDAY: Leave at 5 a.m. — Back by 10 p.m.
$15 Round Trip w/$19 Refund Value
...ilie Invited. Sponsored by Helpers of Dominican Mission.
FOR INFORMATION & RESERVATIONS CALL
Call 525-2602 or 525-8969
(Between 10 a.m. and 9 p.m.)

LOOK!
There's a BORG-WARNER GAS-FIRED FURNACE Just Right for YOUR Home

...low . . . for installation in alcoves, ...ns, utility rooms or basements.

Horizontal . . . ideal for attic installations made in attic or crawl space.

...ment types . . . modern, low ...le for basements or utility rooms.

Counter-flow . . . the comfort system for slab construction, one-floor homes.

...n you invest in a quality engineered BORG-WARNER Gas-Fired ...ace you get winter-after-winter of dependable, springlike com...t. So for the finest in clean, quiet thorough heating, select the ...el made with your home in mind.

BORG-WARNER Gas-Fired Furnaces designed for easy addition ...YORK AIR CONDITIONING for year-round comfort.

GRANHOLT SHEET METAL
LA 5-5721 estab. 1932 LA 5-5722
501 SAN PABLO AVE., ALBANY

"A Day at the Races"

A "Day at the Races," sponsored by the American Legion Auxiliary, Albany unit 292, will be held Friday, May 14. Chairman Ginger Drozda, left, poses with "Fat Albert" and his owner, Ellen Crabtree, in preparation for this event. Tickets are $6, which includes luncheon at the Turf Club. Mrs. Drozda stresses that reservations must be made now. For details phone 526-5667. —Luoma Photo.

Marin PTA Recruiting Block Parents

Marin School PTA's annual drive to recruit Block Parents is now beginning.

Parents of Marin pupils have received this information concerning the program: in general, a Block Parent home is one which has been carefully selected as a place a child can go when he requires help on the way to or from school. The goal is to have a Block Parent home on every block this year. This program is also going on at Vista, and beginning this year, at MacGregor. It is not necessary to have a child in school to participate. Anyone at home in the morning and afternoon hours when children are on the way to and from school, and is willing to help, please contact Gail Gillis, 526-7082, or Lee Ann Simmons, 524-7030. People in the Vista and MacGregor areas should contact the school for information.

GRACEMONT Baptist Church, 1221 Marin Avenue, Albany. Pastor, Dr. Tucker N. Callaway, telephone 524-6616 or 525-6287. Sunday School, 9:45 a.m. Morning Worship, 11 a.m. Vesper Service, 6 p.m. Wednesday Bible Study, 7 p.m.

Western Electronics
STEREO TAPES
Reg. $6.98 OUR PRICE $5.95
1247 Solano 527-6026

Deadline for Swiss Tour Announced

Seven students from this area, five of them from Albany High School, will be leaving June 28 for Switzerland, taking part in the European Camp Association program.

The students will be chaperoned by Mrs. Elizabeth Skelton, art teacher at Albany High School, and her husband. They will fly TWA to New York and then by special charter to Geneva. The group will live in Zermatt, the spectacular Swiss village near the Matterhorn and will be taking many side trips to lakes, castles, and cities. Many will also be taking an optional 5-day tour of Paris and Florence.

The group will be housed in Swiss chalets, all meals included in the cost. Various planned classes and activities will be available to them: skiing, one week of lessons and one month lift tickets included; hiking; camping; arts and crafts; photography; continetal cooking; and language classes.

Students going from Albany are Val and Venus Huber, Cheryl Gardner, Bryan Fletcher and Mike VanEckhardt. Heila Bruno and Anita Grentch, from nearby districts are also going. Three openings are still available, for information call Mrs. Skelton, 232-9247 or Albany High School as soon as possible. The cost per student is approximately $1,000, all inclusive.

The entire program will be filled before the last of April, and time is needed for application for passports. So interested students are urged to call before the end of this week.

For your car your home your life and your health

State Farm is all you need to know about insurance. Give me a call.

HANK PERALA
1110 SOLANO AVE.
526-4961

State Farm is all you need to know about insurance.
STATE FARM INSURANCE COMPANIES
HOME OFFICES: BLOOMINGTON, ILLINOIS

My Word . . .

(Continued from Page 1)

and patiently until it was just right. Now she has pulled the cafe curtain closed so the feathered newcomers will not be disturbed.

DICK AND WILMA WELLS of the 800 block of Evelyn leave their home today and by this time next week, after dutifully visiting relatives in the area, they will be en route to their new home in Trout Creek, Montana. Their daughter, Gloria, moves in with us until school is out. Then Gloria and Sue will fly to Montana. Their neighbors, Mr. and Mrs. Moses Saunders entertained at a farewell party for Dick and Wilma last Saturday night. Everyone had to tour their "big john," an elegant bathroom that must be at least 25 feet long.

TICKETS FOR Albany Chamber of Commerce Day at the Races Thursday, May 6, are available at the Albany Times, MacGregor Homes, City Engineer's office, Security Savings and Loan and the Chamber of Commerce. The only cost to get in to the clubhouse is the 50-cent service charge.

JEANNE McFADDEN, who was planning to cut a rug at the annual Elm Branch dinner-dance, "Happy Hip Happening," Saturday night at the Cerrito City Club might have to settle for a quiet evening because of an "ankle happening" of her own. She's hobbling around in a cast due to a broken heel-ankle. Tsk!

JERRY BLANK'S cabin at Felton was broken into recently. He's r-e-a-l-l-y angry — they stole his bicycle!

THE DEATH of Honofre Angel at Children's last Friday morning was almost like a death in the family for most of us who work there. Six from the staff, including two doctors and three nurses who had worked to save the young rabies victim, attended funeral services Monday morning in Vallejo.

MARTY WEBB
FARMERS INSURANCE GROUP
insurance
Auto - Life - Fire
Commercial
527-2141
1857 Solano Ave.

HEARING DIFFICULTY? HEAR WELL AGAIN

KEITH TANNER, Authorized Sonotone Dealer and Sonotone wearer for 15 years, can help you with your hearing problems. Reliable Sonotone service in Berkeley for two decades.

FREE HEARING TEST
Your Home or Office
No Obligation

Before you invest in HEARING, find out what hearing can really be with the LATEST, SMALLEST, Sonotone Models Ever, Worn inconspicuously and comfortably. WHATEVER THE HEARING PROBLEM, there's a Sonotone to help it. Literature mailed on request.

SONOTONE
OF BERKELEY
Office Hours: 1 to 5. Sat. 9 to 12
1705 SOLANO AVE. 526-0434

SIRS to Hear Cardiologist

William T. Armstrong, Jr., M.D. will be the speaker at the April 28 noon luncheon of Branch 2, Sons in Retirement, at Spenger's Fish Grotto in Berkeley.

Dr. Armstrong is now practicing at Pacific Medical Center in San Francisco as a Cardiology Fellow and will have an interesting message.

Sons in Retirement was organized in San Mateo in 1958 for the purpose of promoting the welfare and happiness of retired men and to assist them in maintaining and continuing aquaintances and associations of former years. The organization has grown until there are now 35 branches with a total membership of 7,840, all in Central California.

MARINE GRADUATE

Marine Paul B. Nichols, son of Mr. and Mrs. Paul L. Nichols of 285 Colgate Ave., Kensington, was graduated from recruit training at the Marine Corps Recruit Depot, San Diego.

Richard's jewelers
1272 Solano LAs 6860
ALBANY

Catholic Aid to Elect Delegates

Ladies Catholic Aid, Branch 54, will meet at St. Ambrose Parish Hall, Tuesday, May 4, at 12 noon with President Mrs. Raymond Aguayo presiding.

Election for delegates to the 84th Grand Council to be held in June in San Rafael at the Holiday Inn, will be held.

Refreshments will be served by Julian Crommie and Louise Catalini.

HOME SECURITY Is More Important Now Than Ever!

With the steady increase in burglaries better locks are a must. DEADBOLT LOCKS are recommended by most Police Departments for reducing your chances of a loss or burglary.

For the month of April we are offering 20% off on all labor and service charges with this ad. Please feel free to call or stop by for a free estimate.

Offer Extended 'til May 15, 1971

THE KEY SHACK LOCKSMITH
ALBANY SQUARE
600 SAN PABLO AVE. — ALBANY — 524-8610
SHOP HOURS: Monday-Friday, 9 to 6 — Saturday 9 to 2

COLUSA FOOD CENTER We Accept U.S.D.A. FOOD STAMPS
406 COLUSA AVE., KENSINGTON
Open 9:00 to 6:30 — Closed Sunday
Phone 525-9809
PRICES EFFECTIVE APRIL 28, 29, 30, MAY 1

Produce Fresh Daily
COACHELLA VALLEY
Grapefruit Red, White Large 8 FOR $1
Spinach LEAF Fresh 2 Bunch 29¢
Apples California Pippin Large Green 5 Lbs. $1
Lettuce LEAF Red or Butter 2 For 29¢
Celery Large Stalks 25¢ ea

Frozen Foods
PIE TARTS PEPPERIDGE FARMS — 5¾-oz. 4 FOR $1
ICE CREAM BERKELEY FARMS — ½ Gal. 79¢
COFFEE RINGS SARA LEE — 10-oz. 59¢
FISH & CHIPS RUPERT 69¢

Scotties FACIAL TISSUE 200 Count 4 FOR $1
Wesson SALAD OIL 24-oz. 49¢
BUTTER FOREMOST Grade 'AA' Cubes 85¢
EGGS Hayward or Ranch Pak Large 'AA' — Doz. 39¢
EGGS HAYWARD RANCH Extra Large 'A' - Doz. 49¢
COFFEE MJB (1-lb. 85c) 2 lb. Can $1.49

S&W Canned Foods
APPLE SAUCE — No. 303 Tin 5/$1
MANDARIN ORANGES — 11-oz. Tin 4/$1
STEWED TOMATOES - CUT GREEN BEANS - MED. GREEN PEAS GOLDEN CREAM CORN 303 tin 4 FOR $1
GARBANZO or Red Kidney Beans 303 6/$1
MINCED CLAMS — 8-oz. 39c

Texize Janitor in a Drum Liq. Clean. 32-oz. 69c
Mushrooms Shady Oak Stems, Pcs. 6-oz. 49c
WHITE BEANS Golden Grain Small, 1-lb. 23c
CAT FOOD Figaro Asst'd Flav. 2½ tin 8/$1
LESLIE SALT — 26-oz. 10c
APPLE JUICE — Macomber's - 49-oz. 59c
SPAGHETTI Golden Grain Long, 2-lb. pk. 45c
FRANKS — Morrell All Beef — 1-lb. 69c
MARSHMALLOWS - Campfire, 1-lb. 2/49c

Quality Meats Meats for Home Freezers
WE FEATURE U.S.D.A. CHOICE MEATS
Ground Chuck Lean 89¢ lb
Beef Roast CROS RIB Lb. $1.09
Sliced Bacon RATH'S 59¢ lb
FRYERS Fresh Calif. Large ¾-lb. (Cut Up - 43c lb.) Grade "A" - Whole 39¢ lb
Chuck Roast Center Cut 65¢ lb
Beef Stew Tender 98¢ lb
Steaks TOP SIRLOIN Lb. $1.69
Beef Liver Fresh 69¢ lb

...art Shoppers ...ow That ...ey Save At ...09 Solano Ave. (...t to Albany Theatre) ...ndscape 4-4492
FAMOUS MEAT MKT.

...T THE MONTH OF MAY MERRILY — Famous Meats puts everyone in a merry mood. ...low prices — everybody is happy! Come in and let our friendly butchers serve you.

...A. CHOICE GRADE MOFFAT'S MANTECA — ...ONELESS ROLLED ROAST 95¢ lb
...centers of beef, trimmed, no waste. Nice & juicy. Great for pot or oven. . .

...A. CHOICE GRADE MOFFAT'S MANTECA — ...RIME RIB STEAKS $1.09 Lb.
...aged trimmed prime ribs—great for broil, pan fry or BBQ. Extra tender.

...A. CHOICE GRADE MOFFAT'S MANTECA — All time favorite. ...ENTER CHUCK ROASTS 69¢ lb
...centers of chuck. Full cut, trimmed. Great for pot roasting. .....

...IRLOIN STEAK USDA Choice Grade Moffat's Manteca. $1.29 Lb.
...cut with the huge fillet. Thick cut for BBQ, broil. Treat yourself, guaranteed tender.

...ENTER PORK CHOPS Lean, Eastern Porkers. 89¢ lb
...lean small loin chops. Great for pan fry. Real tender cuts. .....

...A. Choice Grade Moffat's Manteca — ...ROUND BEEF Fresh ground every hour. 59¢ lb 3 FOR $1.59
...lean centers of beef. The All-American favorite. .....

...B LAMB CHOPS SPRING LAMB $1.09 Lb. BREAST OF LAMB 19¢ lb
...o Clover Fed. The family favorite. For any meal. .....

WE ACCEPT FOOD STAMPS — REDEEM THEM HERE FOR MOST VALUE
...ES EFFECTIVE WEDNESDAY, THURSDAY, FRIDAY, SAT., APRIL 28, 29, 30, MAY 1

L.A. is an hour and fifty cents closer to home.

Now, PSA and Western Airlines fly to you, rather than you driving to them. With 12 round trips a day from Oakland to Los Angeles. That puts L.A. about an hour and 50 cents closer to the East Bay. Maybe even more if you think of the time you save parking. Come to think of it, Oakland puts you an hour and 50 cents closer to a lot of places. Ask your travel agent. **Or call the Fly Oakland Girl, 562-4165. She's on your side.**

FLY OAKLAND

Times Classified Ads

Classified Advertising Rate, minimum 20 words $1.50
All ads run in the Albany Times and Thousand Oaks Times for the one price. — Ads payable in advance.

Phone 525-9093
May be placed at 1240 Solano Avenue before 5 p.m. on Monday.

CLASSIFIED INDEX

1. Real Estate
5. Lots
6. Real Estate Exchanges
10. Income Property
11. Professional Services
12. Business Opportunities
13. Commercial Property
14. Real Estate Wanted
18. Loans
24. Rest Homes
25. Rentals
28. Business Rentals
30. Rentals Wanted
31. Insurance
35. Help Wanted
38. Work Wanted
40. Miscellaneous For Sale
44. Tailoring
49. Miscellaneous Wanted
50. Special Services
52. Autos For Sale
54. For Your Auto
60. Announcements
62. Personals
65. Lost and Found
68. Rides
70. Pets
73. Instructions
75. Personal Services
77. Equipment Rentals
80. Services
85. Home and Garden
87. Obituaries
90. Too Late To Classify

1—REAL ESTATE 1—REAL ESTATE

New on the Market

Cutie 4-plus, 2-bedroom rustic on small lot near stores & buses. Living room 15x18, large basement, lovely rear yard. Excellent for working couple or retirees and only $19,500. Eves. call Emily Kalb, 525-2434.

This Is the One

Delightfully sharp 5-room plus, 2-bedroom Hammerberg ranch style home just a block from St. Jerome's in El Cerrito. Central heat, nice yard and trees with stove, refer. & drapes included at $24,950. Eves. call Martha Jeans, 525-5119.

We Are Again!!

ABOUT SOLD OUT of our usual excellent properties. If you are thinking of selling NOW IS THE TIME to call our office or eves. phone Roy Wilmoth, 525-6442.

Call us. We have others available.

JEANS REALTY
Satisfaction! Our Only Product.
1484 Solano Avenue, Albany 524-8508

1003 Merced

Just the best bargain in town. Two plus bedrooms, huge living room, separate dining room. Vacant soon.

Bargain Buy

One of a kind in Albany. Five bedrooms, two baths, large three-car garage with workshop. All electric family kitchen.

Try 10% Down

Thousand Oaks. Three bedrooms, 2 baths, all large rooms, modern kitchen, formal dining room. $28,950.

$21,500 — Duplex

In the Annex, close to freeway access. Lovely one bedroom units, new baths, one new kitchen. Try FHA financing.

We have other listings.
Mrs. Bowers, 526-7622.
Mrs. McCormick, 525-3443.

Pruter Real Estate
REALTOR 527-3607
1549 Solano Ave., Berkeley

Pomona Ave.

Walk to Solano and Plaza shopping. One level, 1 bedroom plus den (or 2 bedrooms). Like new. Freshly painted, wood paneling, fireplace, carpeted, exquisite new kitchen, all appliances included. Taxes $417. Asking $23,500. Shown by appointment, Bonnie Hoffman, 525-0576.

P. C. Mills Co.
841-2002

Immediate Occupancy

Pride of ownership reflected in this 2 bedroom stucco. Beautiful rug. Central heat. Many extras. Anxious owner.

1455 10th St., Berkeley
J. B. Giacoma
REAL ESTATE
526-6563

Almost Nothing Down!

Five room, 2 bedroom "Mica Sealed" stucco on Carlson Blvd. for appraisal price of $18,950. Sprinkling system; fruit trees. Vacant, quick possession.

Near City Line!

Three bedroom, already appraised for $22,200, including wall-to-wall carpeting and drapes. Spacious rooms; dining room plus kitchen eating space. Nicely landscaped with large patio. A low down payment plus owners will help with your closing costs.

One of the Finest

Three bedrooms plus rumpus homes in the entire area. 2 stunning baths; terrific view; built-in electric kitchen, carpeting; drapes; excellent landscaping. Priced below replacement costs at $52,900.

JAMES REALTY
10470 San Pablo Ave., El Cerrito
525-7272
(Open evenings 'til 8, or call Mr. Addiego, 526-5746, or Mr. Hahn, 235-9142.)

CD 525-8700

English Accent

1708 Beverly Place has an English flair — a full 5 room, 2 bedroom stucco home on one level with 2 bedrooms, separate dining room and breakfast space in the kitchen. Almost new central blower furnace; spacious and level rear yard. $22,000. Eves. Claude Daughtry, 526-7776, or Elaine Baldwin, 525-6665.

Claude DAUGHTRY
REALTOR 525-8700
1795 Solano Berkeley

Need Tax Shelter? Albany 4-Plex

Large 1 bedroom units with separate garages and storage. Always rented. OWNER/AGENT may trade. GROSS, $6240. PRICE $52,500. WALTER SELBY, REALTOR, 524-2676; eves. 284-5615. 34

Albany View Home

A two level contemporary with all the extras you've always wanted in a home. Three comfortable bedrooms, 2 baths, slate entry hall and fireplace, intercom, panelling, double garage, family room and above all, complete privacy. $45,000. Eves., Mr. Headington, 524-7796.

Just Listed

Key Route Blvd. — near the Plaza. Compact, neat 2 bedroom with knotty pine panelling in the dining area. Large bathroom, with a separate stall shower. Hobby shop in back yard. $24,500. Eves. Mrs. Michell, 524-7899.

Live Oak Park

Charming Normandy style home just steps away from the park. 3 bedrooms, 2 baths, separate dining room, fully fenced back yard. You must see this one before it's snapped up. $36,500. Eves. Mr. Hays, 235-5869.

Near the Golf Course

Lovely setting on a large corner lot in an area of expensive well maintained homes. 4 bedrooms, large living room, and dining room and a beamed ceilinged rumpus room with a second fireplace. Tile roof, double garage, greenhouse plus a marine view. $47,500. Eves. Mr. Davis, 525-4834.

HEADINGTON & FREELS Realty
1532 Solano Ave., Albany — 527-6365

1—REAL ESTATE

JEROME BLANK REALTY

Love That Home!

For comfortable living in a home of style and distinction, you should see this 7-room home on Thousand Oaks Boulevard in Albany, near the Park, and Colusa Circle shopping. With beam-ceiling living room, separate dining room, modern kitchen, 3 extra large bedrooms plus a lower floor bedroom or den, it's ideal for large family. $38,750. Mr. Williams.

Albany Hill View

On the sheltered eastern slope of the green and verdant Hill, this 2 bedroom stucco home overlooks the East Bay panorama. Beautiful new carpeting, drapes, appliances. Lower floor has rumpus room, extra space. A delightful home. $28,500.

Rambling Ranch Duplex

Seldom do we have an income property that is as picturesque and less stereotyped. Yet this corner duplex has a sweeping lawn with sprinkler system, full rear patio, and features two immaculate 2-bedroom apartments. Owner's unit is newly-carpeted, and includes appliances. Live in one and let the other assist on expenses. Near the Plaza. Mr. Blank.

A True Story!

In 1946 when this office opened its doors, we sold a 3 bedroom MacGregor home near the Park for $13,500. Old-timers laughed as they recalled the original selling prices of far lower. Year by year we have watched the rise in values, due to the popularity of Albany. The same style home now sells from $26,000 to $33,000. We have a fine 3 bedroom MacGregor on Carmel for $26,950. We know it's an excellent buy. In the ever-increasing spiral of home prices, won't $26,950 sound low to you in 10 years? 5 years? Maybe by next month you'll be sorry you didn't buy this one—now! Call Mr. Blank.

JEROME BLANK REALTY
1530 Solano Avenue, Albany
526-4215

Years and Owners

Have been kind to this comfortable, spacious 2 bedroom home with separate dining room and big living room. Newly painted inside. Big kitchen and laundry room (separate). Secluded fenced yard. One block to Cornell School, transportation and shopping. Eves., Roy Nelson, 237-7542.

It Sparkles

Newly decorated inside and out — all aluminum sash windows, 2 massive bedrooms plus leisure room that can be third bedroom, 1½ baths, formal dining room, beautiful fireplace, bright sunny kitchen with a pleasant view from the breakfast nook. Perfect landscaping for easy maintenance. ONLY $35,000. Eves., Marie Eslinger, 235-9797.

Location

Close to all major transportation, shopping and best El Cerrito schools. 2 bedrooms and 1 bath upstairs with 3 more rooms and bath. Come get started! UNDER $31,000. Eves., Mr. Nelson, 237-7542.

Starter

Two bedrooms, separate dining room, separate laundry room, well maintained in a nice area — $21,750. Come get started. Helen Dreyer, 525-4715.

Party Time

is here — enjoy it on the covered patio in a secluded yard with a new fence. Inside there are 2 plus bedrooms, 2 baths, fireplace and plank floors. The roof is just 2 years old and the front lawn has sprinklers. $27,500. Eves., Marie Eslinger, 235-9797.

HAMBERLIN Realty
REALTOR
525-9160

Beauty with Charm

See this beautiful 3 plus bedroom home in choice Albany area with large living room, formal dining room, breakfast area and a beautiful remodeled kitchen. Eves., Mr. Vandestraat, 527-3947.

New Listing

Well kept small two bedroom home in good Albany area, close to shopping and transportation. Only $18,500. Eves., Mr. Vandestraat, 527-3947.

Needs Work

Three bedroom older but charming Albany home, huge living and dining room. Lot size 50x100. Only $19,950 "As Is." Eves., Mr. Vandestraat, 527-3947.

Frank C. Roberts
REALTOR 527-1752
1707 Solano Ave., Berkeley

1—REAL ESTATE

Painting and TLC*

Will make this a fine family home. Dining room, 2 bedrooms. Enough space downstairs to have a square dance; teen-age haven; Dad's hide-out; hobby and workshop; and Mom's cannery. Right in ALBANY. $18,950.
*Tender loving care.

Hal Hoffman, Realtor
1207 Solano LA 7-2326
Opposite Albany Library

STINSON BEACH — 4 BR home, 2 yrs. old. $38,500 or cash offer. Owners, 527-3241. 36

OPEN SUNDAY 1-4 — Children's delight. Cozy 3 bedrooms, 1-1/3 baths, Albany home. California modern style. Good fenced yard and lanai. Basement. 1262 Washington. Owner. $23,000. 34

5—LOTS

Vacaville North

Build that dream home in the country. Choice 13-plus acres. Excellent livestock area. Asking price $33,000.

1455 10th St., Berkeley
J. B. Giacoma
REAL ESTATE
526-6563

12—BUSINESS OPPORTUNITIES

• FAMOUS BRAND NAME • CANDY SUPPLY DISTRIBUTORSHIP (PART OR FULL TIME)
Now available in Albany and surrounding areas. All locations are commercial or factory furnished by us. Qualified person will become distributor for our candy (Nestles, Planters, Tootsie Rolls, Milk Duds, etc.). Very high income potential. You must have 2 to 8 hrs. per week spare time (days or eves.).
$2100 CASH REQUIRED
For more information write: "DISTRIBUTOR DIVISION No. 209", P.O. Box 1739, Covina, Calif. 91722. Include phone number. 34

14—REAL ESTATE WANTED

CASH for your property. Will pay cash for your equity. Call anytime for a free appraisal. 524-9984, 236-7770, agent. tf

25—RENTALS

2-2 bedroom apts., available May 1st. Adults, no pets. $130 to $165.
2 bedroom home, stove, refrig., washer & dryer, misc. furniture, $250.
References required.
Mrs. Bowers, 526-7622.
Pruter Real Estate, 527-3607.

1 BEDROOM APARTMENT — Stove and refrigerator, $115, including water and garbage. Peralta near Solano. Call 526-1188. 33

ALBANY, 6-room, 3-bedroom, 1-bath upper duplex, carpeted, draped, all appliances, garage & utility room. Families only, one child over 12. No pets. $245.

Jeans Realty 524-8508
34

FURN. or UNFURN. 1 bedroom apt. Upper. Water and garbage service included. $125. 525-8144. 34

FRONT BEDROOM for rent in Albany. $75 per month. Call 526-8578. 34

VACANT, unfurnished house. 2 bedrooms, garage and storage. $175. Lease. Near Plaza. Walter Selby, Realtor, 524-2676, eves. 284-5615. 34

Albany, 1 bedroom apartment, $125.
Albany, 1 bedroom apt., 1 block Plaza, $150.
Albany, deluxe 1 bedroom apt., new building, $159.
Albany, 2 bedroom home with separate in-law apt. or 3 bedroom, 2 bath, 1 block high school, $325.
El Cerrito, 2 bedroom apt. carpets, drapes, appliances, $165.
El Cerrito, 3 bedroom, 2 bath apt., $215.
El Cerrito, 3 bedroom, 2 bath house. 3 children & pet OK. $250.
Kensington summer home rental, 2 bedroom fully furnished, $275.
Richmond Annex, 2 bedroom available 6/5, $155.

Wm. Hoppe Realtor
1391 Solano Ave.
525-3681 — Eves. 524-7328

28—BUSINESS RENTALS

ALBANY SQUARE Center, 600 San Pablo, store, offices, $125 to $135 per mo. Rugs, fixtures included. Burke, 537-4000 or 283-8883. tf

30—RENTALS WANTED

RENTAL PROPERTIES NEEDED: Qualified tenants waiting for homes and/or apartments. Let us rent yours. Mrs. Bowers, 526-7622.
PRUTER Real Estate, 527-3607.

35—HELP WANTED

SINGERS, WOMEN, for quartet and chorus. Experience not necessary. 525-7858. 34

35—HELP WANTED

APARTMENT HOUSE MANAGER. Albany, near Plaza, mature couple, $150 per month. Send qualifications to Box 6158. 33

AVON CALLING —
CAN'T TAKE A 9 TO 5 JOB? Be independent! Be an Avon Representative and earn money during the hours that suit you. Meet people. Win prizes. Have fun. It's easy to get started. Just call, NOW 845-1671. 34

38—WORK WANTED

IRONING in my home. LA 4-0558 after 6 p.m. tf

GOOD PAINTING inside and outside. Phone 792-1879. 37

COLLEGE STUDENT has truck, will haul. Call Don, 524-8279. 34

YARD & GARAGE clean up. Light hauling. 529-0809 or 526-2839. 35

40—MISCELLANEOUS FOR SALE

CABINET STEREO FM and AM, $100. Call 527-4876. 34

PORTABLE TV — 17". Works fine. $35. Call 658-2996. 34

GARAGE SALE, Saturday, Sunday, May 1 & 2, 51 Vallejo St., Berkeley, north of Solano and The Alameda. 34

SAVE BIG! Do your own rug and upholstery cleaning with Blue Lustre. Rent electric shampooer $1 with purchase of Blue Lustre. Pike's Electric Appliance Store, 377 Colusa Ave. 34

BOOK, ART & RECORD FAIR! Sunday, May 2, 10-4 p.m., Hillel Academy, 1809 Bancroft, Berkeley. Thousands Eng., Heb., foreign language books, graphics, photos, sample records, ceremonial objects, etc. 34

GIRL'S junior bed plus matching bureau. Newly painted. 527-1641. 34

MOVING: Washer and dryer, maple dining set, refrigerator, other household items. 527-3438. 34

GUITARS
$10 and up
Free Lesson with Each Purchase.
Bob's Guitar Studio
372 Colusa — 525-0201
34

GARAGE SALE — Apr. 30, May 1, 2. Gas range w/circ. htr., porc. dbl. sink, misc. household. 749 Contra Costa Ave., Berk. 34

40—MISCELLANEOUS FOR SALE

HIGH BACK CHAIR, $35. Captain's chair, $10. 9x15 American Oriental rug. 525-8598. 34

ELECTRIC STOVE. "Estate." Good condition, 2 ovens, deep well griddle. $60 or best offer. 525-7079. 34

49—MISCELLANEOUS WANTED

CASH
Diamonds Wanted
½ Carat and Up
CALL BROS. JEWELERS
823 San Pablo · LA 5-8144

WANT TO SELL YOUR BOOKS?
I buy books. Any amount. Call 849-1061 — 849-3686. tf

52—AUTOS FOR SALE

Porsches
Volkswagens
Bank Terms
Berkey Lee, LA 6-2942
618 San Pablo—Guaranteed Used.
718 San Pablo, Albany—New.

LEGAL NOTICE

SYNOPSIS OF THE ANNUAL STATEMENT OF BANKERS UNION LIFE INSURANCE COMPANY, 200 JOSEPHINE STREET, DENVER, COLORADO 80206.

Year Ended December 31, 1970

Total admitted assets		$35,070,456.51
Total liabilities		32,633,988.88
Special surplus funds $	203,000.00	
Capital paid up	506,000.00	
Paid in and contributed surplus	236,358.27	
Unassigned surplus	1,491,109.36	2,436,467.63
Increase (Decrease) in Capital and Surplus during 1970		—528,743.69
Insurance In-Force:		
Nationwide		203,779,648
California		10,802,784

We hereby certify that the above items are in accordance with the Annual Statement for the year ended December 31, 1970, made to the Insurance Commissioner of the State of California, pursuant to law.
C. M. FALLINE,
President.
W. S. MUDGE,
Assistant Secretary.
1038A — Publish Mar. 31, April 7, 14, 21, 28, 1971.

LEGAL NOTICE

Notice to Creditors

Superior Court of the State of California for the County of Alameda

Estate of John C. Lewis, also known as John Chisholm Lewis, J. C. Lewis and John Lewis, Deceased. No. 189295

Notice is hereby given to the creditors of the above named decedent that all persons having claims against the said decedent are required to file them, with the necessary vouchers, in the office of the Clerk of the above entitled court, or to present them, with the necessary vouchers, to the undersigned at the office of Cecil N. Lavers, Attorney at Law, 1057 Solano Avenue, Albany, California 94706, which is the place of business of the undersigned in all matters pertaining to the estate of said decedent, within four months after the first publication of this notice.
Murl F. Lewis,
Executrix of the will of said decedent.
Cecil N. Lavers
1057 Solano Ave.
Albany, California
Attorney for Executrix
1051A — Publish April 28, May 5, 12, 19, 1971.

LEGAL NOTICE

Notice of Hearing of Petition for Probate of Will

Superior Court of the State of California for the County of Alameda

Estate of Fred B. Billingsley, also known as Frederick Walker Billingsley, Deceased No. 189431

Notice is hereby given that Marilyn D. Noonen has filed herein a petition for probate of the will of the above named decedent and for issuance of letters testamentary thereon to said petitioner, reference to which is made for further particulars, and that the time and place of hearing the same has been set for April 29, 1971, at 10:00 a.m. in the courtroom of Department No. 4 of said court at the Courthouse in the City of Oakland, California.
Jack G. Blue, Clerk
By R. L. Hunter, Deputy
Cecil N. Lavers
1057 Solano Ave.
Albany, California
Attorney for Petitioner
1045A — Publish April 14, 21, 28, 1971.

The Albany T
A LEGAL NEWSP
Official Newsp
of the City of Al
and the
Thousand O
Times
(formerly Hilltop
ILA MAE WILS
Publisher - Own
Published Every We
1240-42 SOLANO
ALBANY, CALIF
LAndscape 5-1510
Subscription Ra
$5.00 per year

LEGAL NOTIC

NOTICE OF RECO OF ASSESSMEN

NOTICE IS HEREB that on the 23rd day 1971, there was recorde office of the Director Works of the City of meda County, Calif Amended Engineer's Re sessment and Assessm gram to represent the improvements and acq Solano Avenue Beautif sessment District, City Alameda County, which proceedings pursuant to the provisi Municipal Improvemen 1913:

NOTICE IS HEREB THAT:

All sums assessed in sessment are due and immediately and beco and payable on the 23r April, 1971.

Payment of said sum be made to:
City Treasurer
City of Albany
1000 San Pablo Avenu
Albany, Ca. 94706
within thirty (30) day recording of said Ass which said date was day of April, 1971.

Serial bonds represe paid assessments, and interest at the rate exceed seven per cent annum, will be issu under in the manner in the Improvement of 1915, the last instal which bonds shall ma teen (14) years from day of July next af ten (10) months fro date.

Dated: April 23, 1971
JAMES B. TURN
Director of Public
City of Albany
Alameda County
1052A — Publish April 5, 12, 1971.

PUBLIC SERVICES DIRECTOR

A—Instruction

LEARN TO DRIVE
Patient, Private Lessons
Dual Control Cars
Experienced Licensed Instructors
Home Pick-up Service
BERKELEY Driving School
524-5321, Eves. 283-3838 tf

B—Special Services

BELFORD PEST CONTROL
Termites . . . Wood Rot
Ants, Fleas, Roaches, Moths, etc.
Reasonably Priced
BE 3-2116 LA 6-4323
tf

THE KEY SHACK LOCKSMITH
24-Hour Service
Call 524-8610
Anytime
600 San Pablo Ave., Albany tf

ALBANY TELEVISION SALES - SERVICE
☆
"There's No Substitute for Know-How!!"
RATED NO. 1—RCA Victor
Color - B & W - Stereo
Phone 526-9177
1150 SOLANO
tf

FIREPLACES
Remodel - Repair - & Cleaned
Brick and Stone Work
Porches and Steps
ROY ANACLERIO
LA 6-7555 tf

AMERICAN AND IMPORT CARS
Service and Repair
Quality Workmanship
Reasonable Rates
"Where Customers Send Their Friends."
Kensington Garage
ON COLUSA CIRCLE
524-0313 tf

B—Special Services

ROOFING - All Types
Gutters, drain pipes,
Building repairs, painting.
Licensed & Insured.
BankAmericards accepted.
653-3673 or 834-9104
John T. Matthew Co.
tf

TV SERVICE
524-2431
Black and White and Color
Del Courtney TV
1120 Solano Ave. Albany
tf

SANDBLASTING
Winter Rates — Small or Large Jobs — Free Estimates
PAINTING
Interior - Exterior
Dutch Boy Paints Used
Free Estimates, Lic., Insured
GEORGE W. BROWN
818 Carmel, Albany
524-8952
tf

PIKE'S
ELECTRIC APPLIANCE SERVICE
Factory Authorized Vacuum Cleaner Repairs.
Franchise Dealer
Hoover & Eureka.
SALES & SERVICE
New and used vacuums at greatly reduced prices.
377 Colusa Ave.
At the Circle
LA 6-6349

ELECTRICAL
Large or Small Jobs.
Licensed — Bonded.
Reasonable.
525-0146
tf

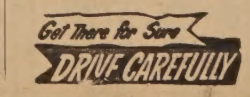

B—Special Services

Alterations, Additions, Porches, Steps, Dry Rot & Foundation Repairs
Quality work, reasonable prices.
Working licensed contractor
Gene Morgan
LA 6-7675
tf

Joe Zupo's Home Service
Washers - Dryers - Ranges
Furnaces - Heaters
Water Heaters - Plumbing
HOME SERVICES
1197 Santa Fe, Albany
Telephone 525-9610 — LA 6-1603
tf

General Gardening
Hauling — Pruning Trees
Removed and Topped
Lawns and clean up.
Call 526-3798
tf

Brown's Hauling
RUBBISH HAULING
Yards - Lots - Basements
Garages & Attics Cleaned
Residential & Commercial
Free Estimates
Insured — 525-6190
tf

Albany Lawnmower Shop
REPAIR and SHARPENING
1102 Solano Ave. 526-0134
Open 1-6 Monday thru Saturday

Oscar's Hauling Service
Since 1930 — Free Estimates
• Rubbish & Trash Hauling
• Basement, Attic
We Honor Mastercharges
1041 Peralta Ave., Albany
527-2267 tf

B—Special Services

PAINTIN
Interior - Exte
Durable Quality, Decor
Restores "New Hous
Reasonable Estimates
Insured - Bond
BROWNE
525-0364

C—Automotive

Joe's Auto Glas
Safety Glass
Insurance Claims
Prompt Attenti
636 San Pablo
525-5268

TIRE RECAPP
BRAKE RELIN
WHEEL BALAN
WHEEL ALIGN
MOTOR TUN
ALBAN
TIRE SERV
742 San Pablo A
Albany
525-642

E—Home and Gard

Albany Wi Cleaning and Service
Window Cleaning
polishing — Wall
Residential and Co
234-618
FREE ESTIM

TERMIT
Work of the Qual
Been Looking For
You've Been Hopi
Call Hank
HOYER TE CONTR
130 Ardmore
LA 6-25

SPACE IN THIS DIRECT
$1.90 Per Col. Inch

LEGAL NOTICE

Notice of Hearing of Petition for Probate of Will

Superior Court of the State of California for the County of Alameda

Estate of Anna Walpert, also known as Anna M. Walpert, Deceased. No. 189480

Notice is hereby given that Gertrude A. Welch has filed herein a petition for probate of the will of the above named decedent and for issuance of letters testamentary thereon to said petitioner, reference to which is made for further particulars, and that the time and place of hearing the same has been set for May 13, 1971, at 10:00 a.m. in the courtroom of Department No. 4 of said court at the courthouse in the City of Oakland, California.

Jack G. Blue, Clerk
By Peter Chinn, Deputy

Cecil N. Lavers
1057 Solano Ave.
Albany, California
Attorney for Petitioner

1048A — Publish April 21, 28, May 5, 1971.

LEGAL NOTICE

NOTICE TO BIDDERS

NOTICE IS HEREBY GIVEN that the Board of Education of the Albany Unified School District of Alameda County hereby calls for sealed proposals to be delivered to the Superintendent of Schools, 904 Talbot Avenue, Albany, California until Friday, the 14th day of May, 1971, at 4:00 P.M. at which time and place said bids will be opened for instructional supplies.

These bids shall be presented in accordance with the Specifications on file in the Office of the Superintendent of Schools at 904 Talbot Avenue, Albany, California. The Board reserves the right to accept or reject any and all bids.

Dated April 15, 1971.
KENNETH M. FORRY
Secretary
Board of Education
Albany Unified School District
904 Talbot Ave.
Albany, California 94706
Alameda County

1046A—Publish April 21, 28, 1971.

LEGAL NOTICE

NOTICE TO CONTRACTORS

NOTICE IS HEREBY GIVEN that the Board of Education of the City of Albany and of Albany Unified School District of Alameda County hereby calls for sealed proposals to be delivered to the Secretary of said Board at the office of said Board in the District Office Building, 904 Talbot Avenue, Albany, California, until the 11th day of May, 1971, at 7:30 o'clock P.M., at which time and place said bids will be opened for the furnishing of all labor, materials, equipment, mechanical workmanship, transportation and services required for the

manufacturing, delivering, assembling and installing of a prefabricated portable Nursery Building at the Albany Children's Center located at 1140 Ninth Street, Albany, California, as described in subsection 12 of the Supplementary General Conditions and Special Conditions and elsewhere in the specifications, and any alternates thereto,

for the Albany Unified School District of Alameda County.

These bids shall be presented in accordance with plans and specifications for said work prepared by Reid & Tarics, Architects and Engineers, 1019 Market Street, San Francisco, California, which are on file at the said office of said Board located as above mentioned.

On deposit of Twenty-five and No/100 Dollars ($25.00) said plans and specifications may be had by any prospective bidder for the work above mentioned on application to said architects and engineers, and shall be returned at the time the bids are submitted.

If the plans and specifications are not returned to the said architects and engineers within the time above specified or are returned in a mutilated or damaged condition, the said deposit will be retained by said district as agreed and liquidated damages for said mutilation or detention.

Bids must be made on bid forms obtained at the said office of said architects and engineers and must be signed by the bidder and accompanied by a bid bond in the form procured from said office, duly executed by the bidder as principal and a corporation authorized to do business in the State of California as surety naming the Albany Unified School District of Alameda County as obligee, or by a cashier's check or certified check, certified without qualification, drawn on a solvent bank of the State of California or on a national bank doing business in the State of California, in the amount of Three Thousand and No/100 Dollars ($3,000.00), and made payable to the Albany Unified School District of Alameda County. Should the party or parties to whom the contract should be awarded fail to enter into the contract after the award and to file the required bonds the proceeds of said certified or cashier's check or the amount paid by the bidder or his surety pursuant to the terms of said bid bond either voluntarily or pursuant to the judgment rendered by the court in any action brought thereon will be retained by said district as agreed and liquidated damages.

The contractor and all subcontractors under him must pay all laborers, workmen and mechanics on said work, or any part thereof, not less than the general prevailing rate of per diem wages and not less than the general prevailing rate of per diem wages for legal holiday and overtime work, for work of a similar character in the locality in which the work is performed, to wit: said school district, which per diem wages shall not be less than the stipulated rates contained in a schedule thereof which has been ascertained and determined by said Board and which is now on file in the office of said Board and by reference incorporated and specified herein and made a part hereof, and which said general prevailing rate of per diem wages as hereinabove referrd to and adopted for each craft or type of workman or mechanic needed to execute this contract, is herein specified as follows:

Crafts or Types of Workmen	Prevailing Hourly Wage Rate
Carpet Layer	6.50
Electrical	8.59
Glazier	7.155
Painter, brush	6.57
Painter, spray	6.82
Plumber	9.24
Roofer	6.75
Sheet metal worker	7.19
Carpenter	6.88
Power saw operator	7.03
Cement Mason	5.94
Reinforcing iron worker	7.98
Structural iron worker	8.03
Ornamental iron worker	8.03
Laborer:	
Group 1	5.185
Group 2	5.035
Group 3	4.935
Teamsters:	
Dump truck under 4 yds.	5.675
Dump truck 4 yds. & under 6 yds.	5.77
Dump truck 6 yds. & under 8 yds.	5.97
Dump truck 8 yds. & under 12 yds.	6.21
Transit mix trucks	
Under 6 yds.	5.825
6 yds. & under 8 yds.	5.925
8 yds. & under 10 yds.	6.025
Concrete pump truck	5.675
Pick-up truck	5.675
Housemover	5.185
Drywall installer	7.25

Overtime, Saturday, Sunday and holiday work shall be paid in accordance with the union wage scale in effect for each craft or trade.

In addition to the hourly and/or per diem wages for the crafts, classifications or types of workmen listed above, contractors shall be required to make employer payments for health and welfare, pension, vacation and similar purposes and the payment of travel and subsistence payments as required by the executed collective bargaining agreements for the particular craft, classification or type of work involved.

The working day shall be eight hours unless otherwise specified above. The per diem rate shall be the hourly rate multiplied by the number of hours in the working day. When less than the number of hours constituting the working day, as herein stated, is worked, the wage to be paid shall be the hourly rate multiplied by the number of hours actually worked.

All skilled labor not listed above that may be employed is to be paid not less than the union wage scale for such labor and in no event to be paid less than Four Dollars and Ninety-three and one-half Cents ($4.935) per hour.

It shall be mandatory upon the contractor to whom the contract is awarded, and upon any subcontractor under him, to pay not less than the said specified rates to all laborers, workmen and mechanics employed by them in the execution of the contract.

Properly indentured apprentices may be employed upon this work in accordance with the state law. Such apprentices shall be properly indentured as called for by law and shall be paid not less than the standard wage paid to apprentices under the regulations of the craft or trade at which they are employed. An apprentice shall be employed only at the work of the craft or trade to which he is indentured. Only apprentices, as defined in Section 3077, who are in training under apprenticeship standards and written apprentice agreements under Chapter 4 (commencing at Section 3070), Division 3, of the Labor Code, are eligible to be employed on public works, and their employment and training shall be in accordance with the provisions of such apprenticeship standards and apprentice agreements under which they are training.

Attention is directed to the provisions in Sections 1777.5 and 1777.6 of the Labor Code concerning the employment of apprentices by the contractor or any subcontractor under him.

Section 1777.5 requires the contractor or subcontractor employing tradesmen in any apprenticeable occupation to apply to the joint apprenticeship committee nearest the site of the public works project and which administers the apprenticeship program in that trade for a certificate of approval. The certificate will also fix the number of apprentices or the ratio of apprentices to journeymen that will be used in the performance of the contract. The ratio of apprentices to journeymen in such cases shall not be less than one to five except:

A. When unemployment in the area of coverage by the joint apprenticeship committee has exceeded an average of 15 per cent in the 90 days prior to the request for certificate, or

B. When the number of apprentices in training in the area exceeds a ratio of one to five, or

C. When the trade can sh w that it is replacing at least 1/30 of its membership through apprenticeship training on an annual basis state-wide or locally, or

D. When assignment of an apprentice to any work performed under a public works contract would create a condition which would jeopardize his life or the life, safety or property of fellow employees or the public at large, or when the specific task to which the apprentice is to be assigned is of such a nature that training cannot be provided by a journeyman, or

E. When the contractor provides evidence that he employs registered apprentices on all of his contracts on an annual average of not less than one apprentice to eight journeymen.

The contractor is required to make contributions to funds established for the administration of apprenticeship programs if he employs registered apprentices or journeymen in any apprenticeable trade on such contracts and if other contractors on the public works site are making such contributions.

The contractor and any subcontractor under him shall comply with the requirements of Sections 1777.5 and 1777.6 in the employment of apprentices.

Information relative to apprenticeship standards, wage schedules, and other requirements may be obtained from the Director of Industrial Relations, ex officio the Administrator of Apprenticeship, San Francisco, California, or from the Division of Apprenticeship Standards and its branch offices.

The Board reserves the right to reject any and all bids, or any or all items or alternates or propositions of such bids. Bidders must bid on the Base Bid and on all five (5) additive alternate bids. The contract, however, will be awarded to the single bidder whose bid is lowest on the Base Bid and the alternate bid or alternate bids accepted by the Board.

By order of said Board, April 13, 1971.

KENNETH M. FORRY
Secretary of the Board of Education of the City of Albany and of Albany Unified School District of Alameda County, State of California.

1047A—Publish April 21, 28, 1971.

ALBANY MEETING

Fountain Lodge No. 503, Independent Order of Odd Fellows, will hold a regular meeting on Monday, May 3, 8 p.m., in the Albany Masonic Temple, 533 San Pablo Avenue. Noble Grand Hovey M. Hocagimian will preside over the meeting. Refreshments will be served after the business session.

IN CONJUNCTION WITH OUR STORE-WIDE SALE

FREE Win a COLOR TV 1st Prize

LAST FOUR DAYS TO ENTER

Clip this ticket and deposit before May 1, 1971

PRIZE TICKET

Deposit this tcket in container located in our paint & wallpaper department before 5:00 p.m., May 1st, 1971.

Drawing May 1st, 1971 -- Rules Posted

Fill In NAME .....
ADDRESS .....
.....
Please Print PHONE .....

Winners will be notifed.
Employees and their families are not eligible.
No substitutions of prizes.
Prizes must be claimed no later than May 15, 1971.
NEED NOT BE PRESENT TO WIN.

OWENHOUSE'S
1000 Oaks
VARIETY HARDWARE
1831 SOLANO AVE. Phones 526-2252 -- 526-0117
Hours: Mon.-Sat. 9-6:30 - Sun. 9-5 - Open Wed., Thurs., Fri. 'til 9

Rather ride the bus but live too far from a bus line?

Here's a compromise...

DRIVE PART WAY
PARK FREE
RELAX ON THE BUS!

...or maybe you live on a hill and you're no mountain climber. So drive to the bus line, park free in a non-metered area, take the bus through traffic and **relax.** No parking problem either.

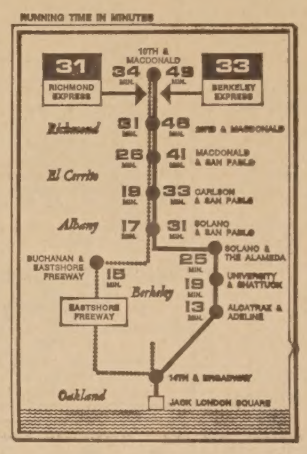

Why Smart People Ride the Bus

- No traffic driving
- No parking problems
- Saves money
- Convenient
- Fast
- Clean
- Safe

Go AC Transit

508 Sixteenth Street,
Oakland 94612

PHONE: OAKLAND, 653-3535 • HAYWARD, 582-3035
RICHMOND, 232-5665 • SAN FRANCISCO, 434-4334

◄ SEE MAP FOR SERVICE IN YOUR AREA

XEROX COPIES
10c per copy
WHILE YOU WAIT
GERSH PHOTO
1747 Solano Ave.
Berkeley 526-0775

Albany Christian Science Society
invites you to attend
Church Services at
1358 MARIN AVE., ALBANY
Sun., 11 a.m. — Wed., 8 p.m.
Sunday School at 9:15 a.m.
All are welcome to visit our Public Reading Room Tues. & Fri. 2-4 p.m. — Wed. 7-8 p.m. Closed on holidays.

SUPER STOP MARKET

HAM
Hickory Smoked
Boneless
Whole or Half
79¢ lb

FRYERS
Fresh - Whole Body
USDA Inspected
31¢ lb

CHICKEN PARTS
WINGS 29¢ lb
BREASTS 69¢ lb
LEGS 59¢ lb

TURKEY FRESH — 6-8 Lbs. 59¢ lb
GROUND BEEF FRESH - LEAN 3 Lbs. $1.59
SAUSAGE COUNTRY STYLE 3 Lbs. $1.59

747 San Pablo Ave., Albany 525-5575
PRICES EFFECTIVE APRIL 28th thru MAY 4th
7 BIG DAYS
Hours: Mon.-Fri. 8 a.m. to 9 p.m. — Sat. & Sun. 9 a.m. to 8 p.m.
NOW OPEN 8 a.m. MONDAY thru FRIDAY for Your Shopping Convenience

OYSTERS FRESH PACIFIC — 10-oz. 69¢
PORK CHOPS FRESH CUT 59¢ lb
PORK ROAST FRESH LOIN 59¢ lb

MJB COFFEE 2-lb. Tin . . . $1.39
(1-lb. Tin 93c) (Add. 2-lb. $1.64)

ASPARAGUS LARGE, GREEN 3 Lbs $1
Mushrooms FRESH 79¢ lb

CAKE MIX Duncan Hines 3 for $1

Toilet Tissue 4-Roll Pak -- Assorted 37¢ ea

Del Monte Garden Show Sale!

CUT GREEN BEANS — 303 Tin 4/$1
GOLDEN CREAM STYLE CORN — 303 Tin 4/$1
WHOLE KERNEL CORN — 303 Tin 4/$1
CATSUP — 14-oz. Bottle 4/$1
TOMATO JUICE — Quart Bottles 3/$1
APPLE SAUCE — Gravenstein — 303 Tin 4/89c
RELISH — Hot Dog or Hamburger, Sweet — 12-oz. 3/$1
DILL PICKLES — Regular or Kosher Style — 22-oz. 49c
PUDDING CUPS — 4 Varieties - Reg. 69c 59c
PEACHES — Sliced or Halves — Family Size, 2½ Tin 3/$1
TOMATO SAUCE — Buffet Size 10/$1
PEAS or MIXED VEGETABLES — 303 Tin 4/$1

PRODUCE BUYS
Apples Small, Fancy Red Delicious 5 Lbs. $1
Potatoes Russets 10 Lb. Cello 59¢
Radishes or Gr. Onions 10¢ ea
Large Crisp Celery 25¢ ea

Everyday Low, Low Prices
BONNIE HUBBARD WAFFLES — 5-oz. — 6-Paks 7/$1
DOUBLE XX VEAL or BEEF STEAKS — 12-oz. 69c
LUCCA RAVIOLIS — Cheese or Beef — 9-oz. 53c
TUNA WHITE STAR Solid, Light Tuna, Flats, Reg. 59c 49c
FRUIT COCKTAIL — DOLE — 303 Size Tins 4/$1
MEXICORN — GREEN GIANT — 7-oz. Cans 6/$1
PINE-SOL LIQUID DEODORIZER — 15-oz. Bottles 59c

DELICATESSEN
Oscar Mayer Bacon PREMIUM 1-lb. - Reg. 99c 79¢
Pillsbury Biscuits COUNTRY STYLE or BUTTERMILK 5 for $1
Wafer Sliced Meats LAND o' FROST 3-oz. 3 for $1
Oscar Mayer Bologna 6-oz. 49¢

FROZEN FOODS
Banquet Meat Pies Chicken, Turkey, Beef, Tuna — 8-oz. 5 for $1
Orange Juice DONALD DUCK 6-oz. 4 for $1
Turnovers PEPPERIDGE FARMS 4 Varieties 49¢
Imt. Ice Cream BERKELEY FARMS ½ Gal. 59¢

DAIRY FOODS
Deli-Fresh Butter Finest Quality 1-lb. Cubes 83¢
Boden's ORANGE JUICE or GRAPEFRUIT JUICE DRINK — ½ Gal. 49¢
Saffola Margarine 1-lb. Cubes 43¢

Albany Bowl Highlights

The Monday Night Nisei Trio League concluded the current season with the team of Tosh & Dick's Home Furniture barely squeaking out a first place win over Nakamura Gen Shoji. Followed closely by Mary & Joe's in third place.

Taking season honors were Ted Iida, June Ikeda and Jun Nakishima, members of the winning team. Individual honors went to Martie Tsutsui with a 594 series and to Sets Yoshisato with a 237 for the women. On the men's side a 660 by Kno Kuge and a 258 by Don Yoshisato took the honors.

In the 810 Majorettes the winning team was Jones Building Materials, consisting of Donna Texara, Renee Peterson, Jennell Bolds, Polly Goodbeer and Anita Camell. Anita Camell also took high series with a 666. Lil Tofanelli's 269 was high game for the season.

At the conclusion of the Friday Invitational League the Ellis-Olson Mortuary team with Sam and Mary Nelson, Bessie Hanson and Barney Hordos won out over the second place Strikers. Individual honors went to Hazel Wansley for 219 and Mary Mills for a 578 series. Leroy Siegfried with a 257 and Mary Siegfried for his 653 series, were high for the men.

Obituaries

James Clyde Cargile

James Clyde Cargile died in San Pablo April 24.

He was the beloved husband of Bonita F. Cargile of Albany, dear uncle of Danny Barkley of Stockton, Eleanor Highland of Pasa Robles, and Jean Decateau of Petaluma.

Mr. Cargile was a native of California, aged 62, and a resident of Albany since 1944. He was a member of Albany Lodge 686, F&AM, Scottish Rite Bodies of Oakland, and Aahmes Temple of the Shrine of Oakland.

Friends are invited to attend services Wednesday, April 28, 11 a.m., at Sunset View Mortuary Chapel, Colusa and Fairmount, Berkeley-El Cerrito. Officiating: Albany Lodge 686, F&AM.

Contributions in his memory may be made to the American Cancer Society, American Heart Association, Masonic Home of Decoto, Shriners Hospital for Crippled Children of San Francisco.

Inurnment: Urn Garden, Sunset View Cemetery, Sunset View Cemetery and Mortuary.

Wanda Erline Rutley

Erline W. Rutley, of 4817 San Pablo Dam Rd., El Sobrante, passed away in a San Francisco hospital on April 23. She was a native of Oakland, and had lived in this area all of her life.

She is survived by her husband, Henry W. Rutley and three children, Jacie, Karen and Brian Rutley.

She was a member of the El Sobrante Evangelical Free Church. Funeral services will be conducted Wednesday, April 28, at 11:30 a.m. at the Ellis-Olson Mortuary, by Pastor John W. McArthur. Burial will be held in Rolling Hills Memorial Park.

Albany Recreation Schedule

Terrace Park announces winners for the month of April 1 through 16, 1971, in contest games.

Sandcastle Contest: First award winners are the following: Pearl Phillips, Kevin Bell, Tom Tamara, Eddy Lanza, Warren Bell, Jon Elliott, Robin Shumwall, Carla Alferness, David Fisher. Second place award winners: Kathy Bernet, Garl London, Armen Sarkissian, Anuel Buford, Kevin Bell, Rudy Poe, Jason Handlos, Helen Whittaker, Harvey Lanza, Joey Goldgruber. Third place awards: Rachel Calven, Jon Elliott, Julia Sigmund, Ronald Goldgruber, Billy Brandt, Bob Mueller, Harvey Lanza, Kevin Bell, Sandy Jacobson, Nora Dunbar.

Award for the most original sandcastle: Jon Elliott.

Jack Contest: Carla Alferness.

Coloring Contest: Julia Siegman.

Toss Game: Eddy Lanza.

Golf Game Board winners: Gary Goldgruber and Bob Sujishi.

Checkers: Christine Gibbs.

Chess award: David Hill.

Tetherball: Carla Alferness.

CIRCUIT ASSEMBLY

Jehovah's Witnesses from 18 congregations in the Northern Bay Area will be attending their semi-annual circuit assembly at the Richmond Auditorium the weekend of April 30 to May 2. About 1800 delegates are expected at the meet, of whome 110 will be from the Albany-Berkeley area, according to Leonard Coats, presiding minister of the North Berkeley congregation.

ODD FELLOWS

Brkeley Lodge No. 270, Independent Order of Odd Fellows, will meet on Thursday, April 29, 8 p.m., in the Berkeley Odd Fellows' Temple, 2288 Fulton Street. Noble Grand Al Riel will preside over the meeting. The regular Fifth Thursday evening refreshments will be served after the business session. Odd Fellows in the Bay Area are always welcome.

LIGHT THE NIGHT
Curb Neighborhood Crime
Leave your porch light on.

Spring Whist Set for Rebekahs

Berkeley Rebekah Lodge 262, Independent Order of Odd Fellows, will hold its annual Spring Whist Party on Wedensday, April 28, 8:30 p.m., in the Berkeley Odd Fellows Temple, 2288 Fulton St.

Vice Grand Nedra Chandler will act as chairman for the evening.

A small charge will be made for score cards and many desirable prizes will be awarded for high scores.

UNITED CHURCH WOMEN

Church Women United of Albany and Berkeley will join on Friday morning, May 7, in the annual nationwide observance of May Fellowship Day, with a coffee hour and program at 10 a.m. at the First Baptist Church, 2000 Dana St., Berkeley.

Groceries will be given away and light refreshments will be served after the party.

A short lodge meeting will be convened at 7:30 p.m. by Jessie Bates, noble grand.

King Yen
RESTAURANT
Mandarin Chinese Cuisine
Lunch: 11:30 a.m.-3:00 p.m. Tues.-Sat.
Dinner: 5:00 p.m.-9:30 p.m. Tues.-Sun.
Private Rooms Available
2984 COLLEGE AVE.
¼ Block South of Ashby
845-1286 BERKELEY

Breakfast Served All Day
7 a.m. til 4 p.m.
JACK'S CAFE
1401 SOLANO AVE.

Fonda de Esther
MEXICAN-AMERICAN DISHES
Authentic Mexican Foods Prepared by Esther from Old Country Recipes.
Also
ORDERS TO TAKE OUT
OPEN 11 a.m. to 10 p.m.
Closed Monday
1845 Solano Av., 526-9941

"ARTURO'S"
The International Hairdo
The Talk of the Town
This could be you. The look of beauty can come suddenly, dramatically with a "change of pace" hairdo . . . one which has been custom designed to suit just you . . . created for you by expert stylist
MARY MARTINEZ
Do the Style Lines "Stay In"
Only when fabric has been cut properly can it be fashioned into a beautiful gown. Only when your hair is cut and shaped correctly can it give you that "Look of Beauty" by the skilled fingers of
RICHARD GREGG
"The Head Hugger, the England Shag, the Greek Girl, the Midi Shag, or the popular Dutch Boy Look."
What Is Your Hair Color
Nothing accents beauty more than color. Let color go to your head and discover how it can spark your "outlook" in beauty and personality, with our color technician
WILLIE TATMAN
Be sure to choose our exclusive salon—known for our true superiority—whether it's a shampoo, permanent, conditioner, cutting, hair coloring . . . or the perfect finishing touch of Hair Style.
Arturo's Studio One
Arturo - Mary - Gregg - Willie
Tel. 524-6062 or 524-6056
Setting, cutting and combing wigs.
Free Parking
Monday, Thursday, Friday evenings.
591 San Pablo Ave. Albany

YOUR HOME DESERVES THE BEST
Retapes, Renovate, Maintenance, Shades Reversed, Drapes, Window Shades, Rugs, Venetian Blinds, Screens
Free Estimates — Pick Up & Delivery
Simmons Shade & Drapery
1647 Solano Ave. Berkeley
LA 5-1920
"Service and beauty for your windows."
CLOSED MONDAYS
Open Saturday 9 a.m. to 3 p.m.

WE PAY
5%
on regular passbook accounts. Daily interest paid from date of deposit to date of withdrawal.
5¼%
on $1,000 minimum balance accounts. Minimum term 90 days.
So . . . why earn less?
Security Savings pays the highest rates of interest and provides a wealth of financial services for its customers.
- Accounts federally insured to $20,000
- Nine convenient Bay Area offices
- Travelers' cheques, money orders, safe deposit boxes and MORE!

PLUS: Home of the Statesman's Club — offering private club facilities plus exclusive member services
SAFEGUARDING YOUR FUTURE
SECURITY SAVINGS AND LOAN ASSOCIATION
ALBANY
Bernice W. Boyd, Manager
1377 Solano Ave., Albany 94706
Tel. 525-1145

THAT'S THE SPIRIT ★★★ THAT'S THE SPIRIT ★★★ THAT'S THE SPIRIT ★★★ THAT'S THE SPIRIT ★★★ THAT'S THE SPIRIT ★★★
GRAND OPENING
JAY VEE LIQUORS
The GRAND OPENING of the newest addition to our growing chain of fine liquor stores at 1145 W. Tennyson Rd. in Fry's Shopping Center, Hayward, is being celebrated at all seven JAY VEE outlets. We invite you to visit the JAY VEE store nearest you and compare the wide assortment and selection of fine spirits, liquors, wines, beers and beverages . . . AND, the specials in this ad are being offered at all seven of our stores!
JAY VEE LIQUORS
JAY VEE ROYAL SELECTION SCOTCH 80 PROOF $9.98 ½ GAL. SAVE 10% $53.89 CASE
JAY VEE DRY WINE $1.59 GAL. $6.36 CASE
VILLA ROYAL VODKA OR GIN 80 PROOF $6.49 ½ GAL. $38.94 CASE
JAY VEE 6 YEAR OLD KENTUCKY BOURBON $8.99 ½ GAL. SAVE 10% $48.55 CASE
7-UP 24 OZ. DEP. BOT. 5 FOR $1.00 PLUS DEP.
ROSE'S LIME JUICE REG. $1.45 25 OZ. BOT. 99c
SHASTA HALF GALLON BEVERAGES 39c NO DEP.
CASCADE BEER 6 PAK 12 OZ. CANS 79c
BEAM TROPHY BOTTLE BLUE GOOSE $10.95 5TH
JAY VEE CHAMPAGNE OR COLD DUCK $2.99 MAGNUM
QUART SPECIALS
HEAVEN HILL BOURBON REG. $5.49 $4.89 QT.
LAUDER'S SCOTCH REG. $6.39 $5.99 QT.
CANADIAN MIST WHISKY REG. $6.59 $5.59 QT.
House of Stuart SCOTCH REG. $6.59 $5.59 QT.
PEPSI COLA COCA COLA SEVEN-UP $2.98 CASE OF 24 12-OZ. LOOSE CANS
½ GAL. SPECIALS
ANCIENT AGE BOURBON REG. $11.98 $11.39 ½ GAL.
BALLANTINE SCOTCH REG. $16.95 $14.98 ½ GAL.
BLACK VELVET CANADIAN WHISKY REG. $12.49 $10.99 ½ GAL.
TEN HIGH STRAIGHT BOURBON REG. $10.35 $9.85 ½ GAL.
MILLER BEER REG. $2.58 12 oz. NO DEP. BOTTLE $2.22 12 PAK
LEJON BRANDY ½ GAL. REG. $11.49 $9.99
LUCKY LAGER BEER 12 OZ. CANS REG. $2.50 $2.19 12 PAK
IMPORTED VERMOUTH VALLARINO SWEET OR DRY 99c 5TH
RANCH-PAK Fresh EGGS JUMBO GRADE A 39c DOZ.
PEPSI COLA 6 PAK, 12 OZ. DEPOSIT BOT. 39c PLUS DEP.
KINGSFORD CHARCOAL BRIQUETS 79c 10 LB. BAG
LORD DOUGLAS SCOTCH 80 PROOF $3.99 5TH CASE of 12 $43.09
OLD HICKORY BOURBON LIGHT & RARE REG. $4.99 $3.99 5TH CASE of 12 $45.00
DIET RITE, RC COLA, PAR-T-PAK BEVERAGES 28 OZ. DEP. BOT. 15c EA. PLUS DEP.
JAY VEE JAY VEE JAY VEE JAY VEE JAY VEE JAY VEE JAY VEE
Your BANKAMERICARD welcome here
ALBANY 759 San Pablo Avenue
BERKELEY 1316 University Avenue
EL CERRITO 10400 San Pablo 10560 San Pablo
EL SOBRANTE 3574 Dam Road Fry's Shopping Center
HAYWARD 1145 W. Tennyson Rd. Fry's Shopping Center
SAN PABLO 13112 San Pablo in Leray Center
WE HONOR master charge THE INTERBANK CARD
PRICES EFFECTIVE WED., APRIL 28, THRU SUN., MAY 2, 1971.
In case of error, lowest consumer price will prevail.

Safeway Chunk Bologna (Sliced, Lb. 59c) Random Weights — lb. **49¢**

Whole Grade A Fryers Manor House Flash Frozen — lb. **31¢**

Fryer Thighs or Drumsticks USDA Grade A Your Choice — lb. **59¢**

Turkey Hindquarters Roasts with portion of neck & giblets — lb. **29¢**

Smoked Slab Bacon (Sliced, Lb. 64c) Whole or Piece — lb. **49¢**

Ground Beef Chuck Always Fresh At Safeway — lb. **88¢**

Regular Ground Beef For A Quick Easy Meal — lb. **63¢**

Steer Beef Oxtails For Soup or Braising — lb. **36¢**

Safeway Beef Franks First Quality 12-oz. Package — **49¢**

Sliced Beef Liver From Select Steer Beef — lb. **69¢**

7-Bone Chuck Roasts USDA Choice Steer Beef — lb. **68¢**

Full Cut Round Steaks USDA Choice Beef—Bone-In — lb. **$1.09**

Boneless Chuck Roasts USDA Choice Steer Beef — lb. **96¢**

Top Sirloin Steaks Boneless, USDA Choice Beef — lb. **$1.68**

Regular Chuck Steaks USDA Choice Steer Beef — lb. **78¢**

Center Cut Pork Chops Strictly Center Loin Chops — lb. **88¢**

Blade Rib Pork Chops An Economy Meal Treat — lb. **66¢**

Pre-Cooked Fishsticks Captain's Choice Random Weights — lb. **66¢**

Safeway Beef

ALL CUTS USDA CHOICE NEVER LOWER IMPROVISED GRADES...

DISCOUNT WITH A DIFFERENCE

Dubuque Sliced Bacon Mississippi Brand — lb. **49¢**

Whole or Half Hams Smoked Hock Removed — lb. **59¢**

Whole Jumbo Crabs This Season's, Dungeness — lb. **59¢**

Veal Patties or Veal Birds	Manor House—Lb.	89¢
Oscar Mayer Smokey Links	12-oz. Package	79¢
Oscar Mayer Lunch Meat	Variety Pack 12-oz. Package	99¢
Sliced Cotto Salami	Oscar Mayer—8-oz. Pkg.	61¢
Center Ham Slices	Oscar Mayer—8-oz. Pkg. (Chopped Ham, 8-oz. 79c)	$1.08
Braunschweiger Chubs	Oscar Mayer 8-oz. Chubs—Each	47¢

Whole Fryer Legs	Foster Farms—Lb.	69¢
Whole or Half Picnics	Fresh Pork Shoulders—Lb.	48¢
Dubuque Canned Hams	Royal Buffet 5-lb. Tin	$4.69
Safeway Sausage	Whole Hog or Pure Pork—Lb.	69¢
Sole Fillets	Captain's Choice, Pre-Cooked—Lb. (Trophy Breaded Shrimp—1-lb. Pkg. $1.46)	94¢
Safeway Chipped Meats	Beef, Ham or Turkey—3-oz. Pkg.	35¢

SUPER SAVER — Roast-In-Bag Schilling, for Pot Roast or Chicken Reg. Size Pkg. **31¢**

SUPER SAVER — Toaster Swirls New and Very Delicious! All Flavors—6-oz. **36¢**

SUPER SAVER — Noodle-Roni Golden Grain All Varieties Reg. Size Pkg. **39¢**

SUPER SAVER — Aluminum Foil Kitchen Craft Heavy Duty 18" x 37½' Roll **48¢**

SUPER SAVER — Luncheon Meat Rath 12-oz. Can **49¢**

Dairy Favorites

Chocolate Milk	Lucerne—½-Gallon	57¢
Whipping Blend	Lucerne, Non-Dairy—½-Pint	26¢
Cream Topping	Lucerne, Pressurized—7-oz. Can	49¢
Sliced Cheese	Lucerne, Natural, Mello Cheddar, Monterey or Muenster—6-oz.	49¢
Large Eggs	Grade AA, Cream O'The Crop—Dozen	38¢
Grade AA Eggs	Medium, Cream O'The Crop—Dozen	34¢
Extra Large Eggs	Grade AA, Cream O'The Crop—Dozen	41¢

Bakery Buys

Snackers	Busy Baker, All Flavors—10-oz.	39¢
Cookies	Busy Baker, Big Family Assortment—1½-lb.	59¢
Multi-Grain Bread	Skylark—1-lb. Loaf	34¢
Raisin Bread	Skylark—1-lb. Loaf	33¢
Ovenjoy Bread	Round Top or Sandwich—1½ lb.	33¢
Ice Cream Sugar Cones	Party Pride—12 Count	32¢
Donuts	Mrs. Wrights, Plain, Sugared, Cinnamon (Available Thurs. Thru Sat.)—Bakers Dozen	49¢

Ethnic Favorites

Chow Mein Dinner	New Chun King Cantonese Style—30½-oz.	82¢
Chow Mein	Chun King, New Divider Packs, Beef, Chicken or Shrimp—42½-oz.	$1.10
Soya Sauce	Chun King—5-oz.	21¢
Chow Mein Noodles	Chun King—5-oz.	32¢
Enchilada Sauce	Rosarita—20-oz.	30¢
Green Chili Salsa	Ortega—7-oz.	24¢
Refried Beans	Rotarita—16-oz. (29-oz. 32c)	21¢

Household Needs

White King Soap	40-oz.	59¢
Water Softener	White King—7-lb. Package	$1.28
Bath Tissue	Family Scott—4 Roll Pack	39¢
Facial Tissue	Truly Fine, All Colors, 2-Ply—200 Count	26¢
Deodorant Soap	Truly Fine—5-oz.	13¢
Spring Water	Black Mountain—Gallon	41¢
Charcoal Briquets	Ozark—10 lb. Bag (Lighter Fluid—Pint 31c)	89¢

Coffee Selections

Maxwell House	Electro Perk—2-lb. (Regular—1-lb. 89c)	$1.45
Maxim Freeze Dried	8-oz. (4-oz. $1.06)	$1.98
Edwards Coffee	All Grinds—2-lb.	$1.41
Edwards Coffee	Regular or Perc.—1-lb. (All Grinds—3-lb. $2.11)	81¢
Edwards Freeze Dried Coffee	8-oz. (4-oz. 96c)	$1.78
Yuban Coffee	Electro Matic, Regular—2-lb.	$1.70
Nob Hill Coffee	Whole Roast—1-lb.	75¢

Baby Week Reminders

Oatmeal Cereal	Gerbers—8-oz.	20¢
Rice Cereal	Gerbers—8-oz. (New . . . With Strawberry—8-oz. 28c)	20¢
Similac Liquid	Ready To Feed—32-oz.	53¢
Similac Infant Formula	Concentrated Liquid—13-oz.	32¢
Enfamil Formula	Liquid, Ready To Use—32-oz.	64¢
Hi-Meat Dinners	Gerbers, Junior—4½-oz.	18¢
Baby Food	Heinz, Strained Veg., Fruit, Juices, Reg. Size (Strained Beef and Chicken—3½-oz. 24c)	8¢

Frozen Foods

Apricot Pie	Bel-air—24-oz.	45¢
Pineapple Pie	Bel-air—24-oz.	45¢
Cream Cheese Pie	Johnston's, Original—16-oz.	79¢
Whipped Topping	Party Pride—9-oz.	45¢
Green Giant Casseroles	New . . . All Varieties 12-oz.	42¢
Fried Chicken	Banquet—14-oz. (32-oz. $1.57)	84¢
Cut Corn	Bel-air, 2-lb. Package	57¢
Green Beans	Bel-air, Cut—28-oz.	65¢
Green Peas	Bel-air, 2-lb. Package	57¢
Mixed Vegetables	Bel-air—2-lb. Package	57¢
French Fries	Bel-air, Regular or Crinkle Cut—2-lb.	44¢
Grape Juice	Bel-air—6-oz.	21¢
Orange Juice	Scotch Treat—6-oz.	18¢
Ice Cream	Lucerne, Party Pride, All Flavors—½-Gallon	77¢
Pie Tarts	Pepperidge Farms, All Varieties—5¾-oz.	26¢

Breakfast Cereals

Love Cereal	New . . . Swiss Mixed—11-oz.	52¢
Corn Total	New Flakes—7-oz.	39¢
Trix Cereal	Fruit Flavored—12-oz.	59¢
Cocoa Puffs Cereal	8-oz.	44¢
Lucky Charms Cereal	14-oz.	65¢
Product 19	Kellogg's—12-oz.	64¢
Mini Wheats	Kellogg's, New . . . Sugar or Cinnamon Frosted—10-oz.	37¢

Miscellaneous Needs

Organic Apple Juice	Apple Time—New—32-oz.	46¢
Fruit Drink	Dole, Pink Grapefruit and Pineapple—46-oz.	35¢
Fudge Brownie Mix	Betty Crocker—22½-oz.	62¢
Angel Food Cake Mix	Betty Crocker, or Lemon Chiffon—Reg. Size	62¢
Biscuit Mix	Mrs. Wrights, Great for Shortcake—40-oz.	39¢
Granulated Sugar	Candi Cane or Empress—5-lb. Bag 5-lb. Bag	59¢
Gold Medal Flour	(Self Rising Flour—5-lb. Bag 60c)	59¢
Baking Soda	Arm & Hammer—1-lb.	25¢
Pork & Beans	Van Camp—31-oz.	30¢
Del Monte Catsup	14-oz. (32-oz. Jug 41c)	21¢
Clam Chowder	Snows—15-oz. (Manhattan—10½-oz. 25c)	35¢
Pickled Pigs Feet	Rath—14-oz.	75¢
Golden Grain Lasagne	11-oz.	36¢
Stufferoni	Golden Grain—8 Pack	32¢
Snack Packs	Del Monte, Fruit or Pudding—4-Pack (Town House Snack Pack Puddings—Four 5-oz. Cans 55c)	59¢

National Baby Week Buys

Desitin Ointment	2.25-oz.	82¢
Baby Magic Lotion	9-oz.	$1.04
Freshabyes Diapers	Disposable Toddler Size—30 Count	$1.31
Q-Tips Cotton Swabs	Flexible—170 Count	83¢
Pampers Disposables	Overnight Diapers 12 Count	86¢
Johnson's Baby Powder	Economy—14-oz.	$1.03
Johnson's Baby Oil	Large—10-oz.	$1.16

LOW EVERYDAY PRICE — Baby Food GERBER Strained, 4.5-oz. or Juices, 4.2-oz. **9¢**

LOW EVERYDAY PRICE — Snack Trays Kellogg's, Frozen Sea Food or Beef New!—9-oz. **88¢**

LOW EVERYDAY PRICE — Tree Savers PAPER TOWELS 175 Count Roll **29¢**

LOW EVERYDAY PRICE — Pur Detergent No Phosphates! 49-oz. Pkg. **57¢**

LOW EVERYDAY PRICE — Baby Shampoo Johnson's Large 7-oz. Size (12½-oz. $1.35) **$1.12**

Cabana Bananas Premium Quality Fruit — Lb. **10¢**

Grapefruit Coachella Valley Fruit — Pink or White **5 Lbs. 99¢**

Wash. Apples Red or Golden Delicious, Romes or Winesaps — **3 Lbs. 89¢**

Idaho® Potatoes Gardenside Pack Russets — U.S. No. 1 Quality **10 Lb. Bag 59¢**

Rhubarb	Northwest Crimson Wine Variety	2 Lbs. 49¢
Fresh Broccoli	Large, Green Bunches—Each	39¢
Navel Oranges	Large Size, California Grown	5 Lbs. 99¢
Crisp Celery	Large, Fresh Stalks No. 24 Size—Each	21¢
Bunch Spinach	Large, Fresh Bunches	2 for 29¢
Yellow Onions	U.S. No. 1, Safeway Brand	4 Lb. Bag 49¢
Radishes	(6-oz. Cello Package) OR GREEN ONIONS (Bunch)	3 for 29¢
Cherry Tomatoes	12-Ounce Baskets	39¢
Leaf Lettuces	Red or Butter	2 for 29¢
Swiss Chard	Large, Fresh Bunches	2 for 29¢

—— SAFEWAY SPRING GARDENING NEEDS ——

SAFEWAY RICH BLACK PEAT (30-lb. Bag) • SAFEWAY REDWOOD MULCH GARDEN COMPOST • DECORATIVE BARK—2 Cubic Foot Bags—EACH **$1.29**

We Welcome FOOD STAMP SHOPPERS

ADVERTISED PRICES EFFECTIVE WED., APRIL 28, THRU TUES., MAY 4, 1971.
We reserve the right to refuse sales to commercial establishments.

SAFEWAY

© COPYRIGHT 1965, SAFEWAY STORES, INCORPORATED

LOW, LOW PRICES plus S&H STAMPS

PARK and SHOP Food Markets

COMPLETE SELECTION! ★ U.S.D.A. CHOICE MEATS ★ FARM FRESH PRODUCE ★ LIQUORS ★ IMPORTED WINES ★ NATIONAL BRANDS ★ GOURMET FOODS

HI-C DRINKS

All Popular Flavors. Each **29¢**

MAYONNAISE

Borden Quart Jar **49¢**

TOILET TISSUE

Northern 4-Roll Pkg. **33¢**

CHUNK TUNA

Starkist ½ Tin **37¢**

Turkey's Your Best Buy This Week

Tender-Timed
NORBEST TURKEYS
Young Fryer-Roasters
5-lb. Minimum Weight
Tender, Plump and oh, so Delicious!
Perfect Size for Roasting, Broiling or BBQ.
2.79 EA.

MORRELL DINNER FRANKS All Beef ..... lb. 69¢
OSCAR MAYER SMOKIE LINKS ..... 12-oz. Pkg. 79¢
LEO'S SLICED MEATS Reg. 39c 3-oz. Pkg. ..... Ea. 36¢
LEO'S SLICED MEATS Reg. 49c 3-oz. Pkg. ..... Ea. 44¢
LEO'S IMPORTED HAM Reg. 69c 4-oz. Pkg. ..... Ea. 59¢

GENUINE U.S.D.A. Choice Spring Shoulder
LAMB ROAST
Fresh! A flavor treat!
lb. 69¢

LAMB SHOULDER CHOPS Meaty Blade Cut. Lb. **$1.09**

DOWNIE FLAKE FROZEN

FRENCH TOAST	11½-oz. Reg. 49c	39¢
PANCAKES	10½-oz. Reg. 35c	29¢
WAFFLES	Regular. 10-oz. Reg. 35c	29¢
WAFFLES	Buttermilk. 12-oz. Reg. 49c	39¢

PROCTOR & GAMBLE FAVORITES

THRILL LIQUID D Reg. 59c. 22-oz. 15c Off. You Pay	39c
GIANT CHEER 10c Off Deal. You Pay	75c
GIANT DREFT 10c Off Deal. You Pay	79c
IVORY FLAKES Giant Pkg.	87c
IVORY SNOW Giant Pkg.	87c
GIANT GAIN Package	87c
GIANT DASH Package	79c
GIANT SALVO Package	79c

BRIQUETS Aloha 10-LB. SACK **59¢**

TOWELS Gala JUMBO ROLL **29¢**

M.J.B. COFFEE (1-lb. Tin 91c) 2-lb. Tin **$1.49**

BBQ SAUCE Heinz. 45c Value. All Flavors. 16-oz. **39¢**

FUDGE BROWNIE MIX Betty Crocker. 22½-oz. Pkg. **47¢**

KRAFT CHEESE All Varieties. Random Weight. Per Pkg. **5¢ OFF**

CHEESE CAKE Sara Lee Frozen. Plain or Strawberry. 19-oz. Pkg. **89¢**

FROZEN POTATOES Flav-R-Pac French Fried, Crinkle Cut. 9-oz. Pkg. **2 FOR 25¢**

LARGE AA EGGS SYLVESTER **35¢ Doz.**

NULAID LARGE AA EGGS Doz. **39¢**

MAYER FRANKS All Meat or All Beef Lb. Pkg	79¢	ROUND STEAK USDA Choice Boneless Lb.	$1.19	CANNED HAMS Dubuque, Morrell, Bar-S 5-lb. Tin	$4.69
CHUCK STEAKS USDA Choice Lb.	79¢	FRYER LEGS Foster Farm Fresh Whole, lb.	49¢	CORNED BEEF Spiced or Regular Lb.	89¢

fresher by far produce

ASPARAGUS Extra Fancy Large Green Spears **Lb. 27**

POTATOES	U.S. No. 1 Oregon Russets	10 lb. cello bag	39¢
BROCCOLI	Fresh Green Heads	2 lbs	49¢
LETTUCE	Red Leaf or Butter Fresh 'n Crisp Heads	2 for	29¢
CARROTS	Fresh Picked. Loose Pack	2 lbs	29¢
RHUBARB	Crimson Red Outdoor Grown	lb.	19¢

BANANAS Golden Ripe Chiquita or Cabana **lb. 11¢**

Cooked! Ready to Eat!
BBQ CHICKENS
Minimum Weight 18-oz. Each **$1.49**

BUTTER	Olympian or Sylvester. Cubes. 1st Quality. 1-lb.	79¢
LIPTON SOUP	Onion, Chicken Noodle w/Broth, Chicken Rice, Cream of Mushroom, Cream of Onion. Pkg.	39¢
LIPTON TEA	(½-lb. 79c) (100 Bags $1.19) 48-Bag Package	59¢
POTATO BUDS	Betty Crocker $1.39 Value 28-oz. Pkg.	$1.19
LASAGNE	Golden Grain. 10-oz. Pkg.	33¢
MARINARA SAUCE	Golden Grain 15-oz. Tin	45¢
REFRIED BEANS	Rosarita. 29-oz. Reg. 39c Tin	33¢
FIG BARS	N.B.B. 16-oz. Pkg.	45¢
COOKIES	Mother's. English Tea, Triplets, Oatmeal, Choc. Chip. Reg. 53c	2 for 99¢

KETCHUP Heinz, 14-oz. All Flavors. Each **23¢**

VO-5 HAIR SPRAY $1.50 Value. 10-oz. ..... **98¢**

HAIR LOTION $1.09 Value. 4-oz. ..... **86¢**

EX LAX $1.25 Value. 48-Tab ..... **99¢**

PARK and SHOP Food Markets

The Friendliest Stores in Town!

1850 SOLANO AVENUE, BERKELEY — 2655 TELEGRAPH AVENUE BERKELEY

Prices Effective Through Saturday, May 1

USDA FOOD STAMP COUPONS